GUERNSEY BREEDERS' JOURNAL

THE LIBRARY ... 1927 ... UNIVERSITY OF ILLINOIS

Present Office

1st Office

2nd Office

3rd Office

VOLUME 31 - MAY 15, 1927. - NUMBER 10

CORONATION OF THE RANCHO

A herd sire, son of the great cow, Princess of Meadowbrook A. R., Grand Champion cow at many California shows, held the largest record in the west in 1915, with 14560.2 lbs. milk, 722.24 lbs. fat, later increased this to 745.79 lbs. fat. Produced the milk and cream that won both gold medals at the National Dairy Show, winning the first and only 100% score ever given by the Government. Great Producing Dam of Easter Lily of the Rancho A. R. (15043.7 lbs. milk, 775.0 lbs. fat in the Roll of Honor) and of May Day of the Rancho A. R. Sire of Lady May of the Rancho A. R. (634.4 lbs. fat with first calf). The sire of Coronation of the Rancho is our son of Langwater Warrior A. R., Bayberry Barrier.

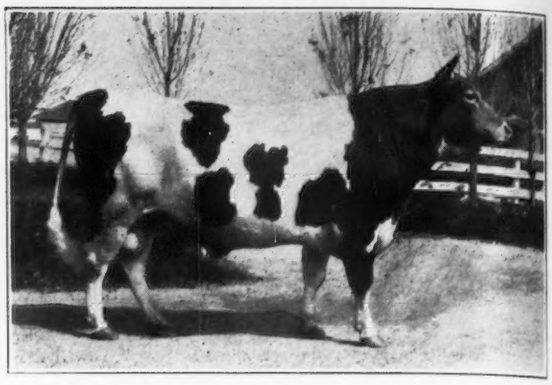

sold out - - -

Our bull sales have cleaned us out of all bulls over eight months of age and of course every letter that we has received since has asked for a bull old enough for immediate service. Well, them folks that has put off putting one of my bulls at their feed trough is out of luck trying to get one old enough for service right now BUT they is one consolation:—If you order one of the younger bulls now you can ship him for far less than a big heavy bull because the rate is 50% higher for big bulls than it is on youngsters under 750 lbs. And then, too, there is this advantage. Your bull will get acclimated while he grows up and you will have him under your own eye and you can take the proper care of him to make sure that he grows out to your own satisfaction.

Speaking of getting acclimated. You all know California has considerable climate. In fact it is one of the best things that we do (next to tourists—we do them first). It takes some time to get all this climate out of your young bull, so order a young one now that will be ready for service this fall or winter, when you need him.

Portland, Ore. (Incidently where my good friend O. (for Onion) M. Plummer, holds his Pacific International Livestock Show annually in Nov.—No charge is being made for my putting his show on the map this way) is a very rainny place. When I first met Mr. Plummer he asks me:—"Where are you from, Otto?" I told him I was from Owensmouth, California. He says: "It gets pretty hot down there in the summer, doesn't it?" I says: "Oh, yes, but it's a dry heat and you don't notice it much." Then I asks: "Where are you from, Mr. Plummer?" and he answers: "Portland, Oregon." "Well," I says, "it gets pretty rainny up there, doesn't it?" and he comes back: "Oh, yes! But it's a dry rain and you don't notice it much." He thaught he had the laff on me but I says: "I guess that explains why you fellows up here don't use no water for drinking purposes any more." He says: "Yes, and it also explains why you fellows down there don't ever seem to use water for any other purpose any more." Well there was no use keeping up a conversation like that that don't mean nothing so I am going to tell you about one fine little bull that I would like one of you Guernseyites to have awfully well.

This little bull is out of my Rosebud of the Rancho A. R. "Rosebud" is the California State Champion in G with a record of 12,528.1 lbs. milk and 663.0 lbs. fat. (This record, according to Prof. Turner's method of figuring records to mature age, would be equal to a record of 975 lbs. fat at mature age.) "Rosebud" is, of course, a daughter of the great Brookmead's White Face A. R. (That Prof. Turner's study shows to be "The Greatest Transmitting Sire of the Guernsey Breed") and "Rosebud" is out of Little Beauty 2nd A. R., my cow that has more A. R. records than any other Guernsey in the world. Little Beauty 2nd started out with 563 lbs. fat in F, and have made eight record all told that run up to 680 lbs. fat. At one time she held the highest record in CC. She has another daughter that has made three records: 552 lbs. fat in G, 701 lbs. fat at five years old and 623 lbs. fat on two milkings per day. So, you might say, that Little Beauty 2nd and her daughter "Rosebud" has been proven.

The sire of this young bull is Coronation of the Rancho, one of my herd sires. He by our son of Langwater Warrior and out of one of the greatest cows I ever owned. Princess of Meadowbrook A. R., Grand Champion cow of California; producer of the best milk and cream the United States government ever scored; Great Producing Dam of two A. R. sons (with A. R. daughters with records up to 628 lbs. fat at three years old) and an A. R. daughter that produced 775 lbs. fat in AA. So, you might also say, she has been proved. Write me about this or some other equally good bull.

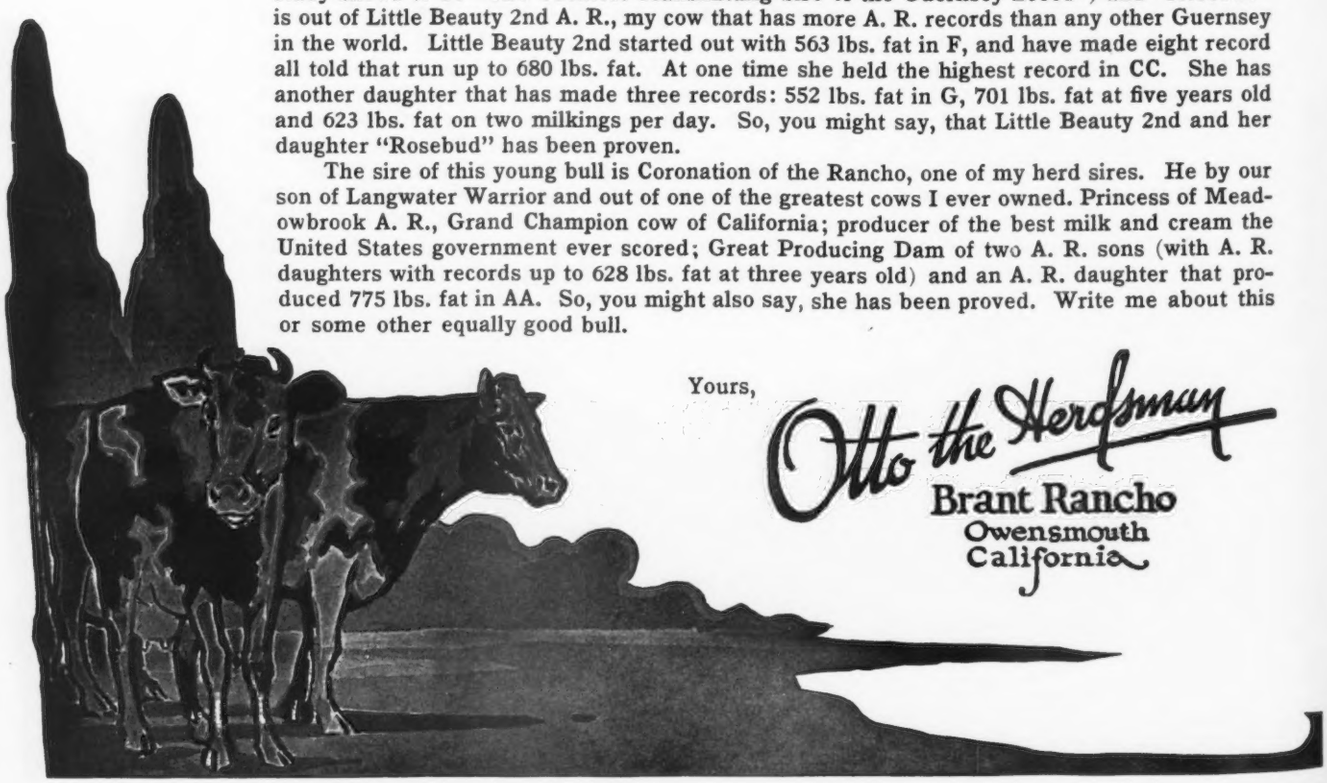

Yours,

Otto the Herdsman
Brant Rancho
Owensmouth
California

Organized

February

Seven

1877

DOORWAY OF THE AMERICAN GUERNSEY CATTLE CLUB

Fiftieth

Anniversary

Year

1927

GUERNSEY BREEDERS' JOURNAL

VOLUME 31
NUMBER 10

MAY 15
1927

CONTENTS

FEATURE ARTICLES

FIFTY YEARS AND THE FUTURE..... 529
—By Karl B. Musser
FIFTIETH ANNIVERSARY REVIEW.... 530
—By C. W. Robinson
MILESTONES IN THE FIFTY YEARS... 543
—By Wm. H. Caldwell
ENGLISH GUERNSEY SOCIETY'S ACTIVITIES—By E. Walford Lloyd... 545
SUNNY SIDE HILL FARM SALE..... 548
J. J. COONS DISPERSAL SALE..... 548

GENERAL NEWS

LUNCHEON GIVEN TO C. W. BARRON 545
DEMAND FOR BETTER MILK ANSWERED..... 549
ADVANCED REGISTER NOTES..... 550

DEPARTMENT INDEX

EDITORIAL COMMENT..... 546–547
OUR NEW CLASS LEADERS..... 549
APPROVED RECORDS..... 531
CLASS LEADERS:
ADVANCED REGISTER..... 553
ROLL OF HONOR..... 554
FARMERS' DIVISION..... 555
WHAT THE COWS ARE DOING..... 556
TRANSFERS..... 575
JUNIOR GUERNSEY NEWS..... 584
INDEX TO ADVERTISERS..... A–51

ILLUSTRATIONS

CHART OF OFFICERS OF THE CLUB... 530
DR. CHARLES R. KING..... 531
DR. J. NELSON BORLAND..... 531
SILAS BETTS..... 531
JAMES M. CODMAN..... 531
CHARLES L. HILL..... 531
JAMES LOGAN FISHER..... 531
ROBERT SCOVILLE..... 531
TRANSFERS OF GUERNSEY CATTLE... 532
MEMBERSHIP GROWTH..... 532
IMPORTATIONS..... 532
REGISTRATION OF BULLS..... 533
REGISTRATION OF COWS..... 533
THOMAS M. HARVEY..... 534
L. W. LEDYARD..... 534
E. F. BOWDITCH..... 534
HENRY PALMER..... 534
EZRA MICHENER..... 534
I. J. CLAPP..... 534
E. N. HOWELL..... 534
N. K. FAIRBANK..... 535
FRANCIS SHAW..... 535
HOWARD B. TUTTLE..... 535
W. D. HOARD..... 535
F. G. BENHAM..... 535
F. LOTHROP AMES..... 535
M. T. PHILLIPS..... 535
E. H. BAKER..... 535
AVERAGE JOURNAL CIRCULATION.... 536
APPROVED RECORDS MADE..... 536
AVERAGE MILK PRODUCTION..... 537
AVERAGE BUTTER FAT PRODUCTION.. 537
S. M. SHOEMAKER..... 538
W. W. MARSH..... 538
E. T. GILL..... 538
F. K. BABSON..... 538
C. L. A. WHITNEY..... 538
JOHN S. AMES..... 538
D. D. TENNEY..... 538
C. C. BOLTON..... 538
A. L. GILE..... 539
J. L. HOPE..... 539
GAGE E. TARBELL..... 539
EDWARD NORTON..... 539
WM. H. CALDWELL..... 539
K. B. MUSSER..... 539
IRENE WALTER AND CALF..... 584
ETHEL JOHNSON AND CALF..... 585
DOORWAY OF THE AMERICAN GUERNSEY CATTLE CLUB..... Title Page
OFFICES OF THE AMERICAN GUERNSEY CATTLE CLUB..... Cover Page

Entered as Second Class Matter December 15, 1909, at the Post Office at Peterboro, N. H., under act of March 3, 1879. Acceptance for mailing special rate of postage provided in section 1103, Act of October 3, 1917, Authorized August 9, 1918.

FLORHAM
Invites You!

THE ANNUAL MEETING and the NATIONAL SALE will be held within easy distance of FLORHAM FARM. We cordially invite you to come and see our herd.

Should you be disappointed in securing a bull at the sale held Guernsey Week, we may be able to assist you in the selection of one on our farm.

Our Herd Sire is **Langwater Star Gazer 60164, A. R.,** whose first seven daughters all under three years of age made an average of 11841 pounds of milk and 602 pounds of butter fat.

FLORHAM FARM

R. H. ALLEN, ***Manager*** **Madison, New Jersey**

What's Coming—

A Little Chat About the Features in the Next Journal

The two issues during the month of May undoubtedly will be outstanding JOURNALS. May 1, announcing advertising of the National Sale and other large sales and this issue the fiftieth anniversary number commemorating the organization of THE AMERICAN GUERNSEY CATTLE CLUB.

ANNUAL MEETING

As has been the custom of the JOURNAL in previous years the entire proceedings of the annual meeting will be given in the June 1 issue. This will also include the Secretary-Treasurer's complete report. The meeting will be held in New York City and the stenographic report will be run in the JOURNAL. It is expected that a large number of members and breeders will be in attendance.

THE NATIONAL SALE

The National Guernsey Sale on May 12 will be one of the features of Guernsey week. It is interesting to note the prices paid for animals at the sale. The article will include a full list of animals consigned, owners, buyers, and prices paid for each. There will also be included a summary of the sales showing the comparison between the 1927 sales prices and that of other years.

ANNUAL BANQUET

The big feature during Guernsey week will be the anniversary banquet held in New York City at the Hotel Pennsylvania. Many prominent men in the Guernsey world have been invited as guests. Along with the banquet article will be included other features of the celebration. It will be the endeavor of the JOURNAL staff to give to its readers a full and comprehensive report of all the doings of the celebration.

Three very important sales will be reported in the June 1 JOURNAL. They include Emmadine's first annual sale, Brabant sale and Coventry-Dunwalke-Florham-Rockingham sale.

Jethro Bass A. R.	Langwater Rosie A. R.	Imp. King of the May A. R	Imp France XIV. A. R.
A son of King of the May	15083 M.; 724.23 fat A daughter of King of the May		12387.4 M.; 518.15 fat
Jethro's May King of Linda Vista A. R.		Langwater Francaise A. R.	13157.5 M.; 607.74 Fat

LANGWATER HOLLISTON 28055, A. R.

The A. R. Progeny of Langwater Holliston already proven to be breeding on

Class Leaders or former Class Leaders are starred.

SONS:

	Milk	Fat	Class
LANGWATER TRAVELER 38325, A. R.			
Sire of 19 A. R. daughters, including:			
Vidette of Chicona 78429, A. R.	10988.4	624.57	FF
Lilyeta of Chicona 85640, A. R.	14050.9	678.8	C
*Daisy of Chicona 94894, A. R.	12015.2	748.05	EE
Lura of Chicona 100722, A. R.	11006.4	615.92	G
Janice of Chicona 134421, A. R.	13742.1	689.0	F
LANGWATER ULTIMAS 39637, A. R.			
Sire of 15 A. R. daughters, including:			
Westview Prosperity 101868, A. R.	12987.0	749.8	AA
*Westview Eulalie 101869, A. R.	12058.5	684.41	FF
Westview Suzette 114671, A. R.	11144.7	652.86	G
Westview Buttercup 115712, A. R.	10814.9	605.97	F
Westview Bernice 114137, A. R.	12515.7	607.92	G
Westview Yvette 114673, A. R.	11631.3	647.17	F
LANGWATER EL DORADO 39136, A. R.			
Sire of 7 A. R. daughters, including:			
May Bird of Edgemoor 81709, A. R.	10863.3	498.1	A
Idalia of Edgemoor 85384, A. R.	11869.6	539.92	G
El Dorado's Rose Countess of Big Hill 116275, A. R.	9010.7	408.86	G
Sire of one A. R. son			
LANGWATER SENOR 38431, A. R.			
Sire of 6 A. R. daughters, including:			
*Estafette of Abbeyleix 80108, A. R.	10466.0	610.7	F
	*15127.6	838.7	AA
Willow Creek's Rosey 110582, A. R.	10643.1	464.3	C
Senor's Daisy 101986, A. R.	9940.8	495.0	E
LORD METHUEN 39442, A. R.			
Sire of 4 A. R. daughters, including:			
*Brilliant Lassie 86452, A. R.	11777.0	614.05	G
	*13870.0	746.32	EE
	11627.9	654.95	BB
	13877.0	718.9	AA
	13755.4	730.0	AA
On test now 312 days	11191.0	604.0	AA
Lady Dawn of Rockingham 121061, A. R.	10675.8	543.7	B
LANGWATER HOLLISTON OF ROCKINGHAM 67366, A. R.			
Sire of 3 A. R. daughters			
Hollyhock of Rockingham 138737, A. R.	10701.2	617.2	FF
Morning Glory of Rockingham 136399, A. R.	9053.9	507.1	G
Randot Faithful 186419, A. R.	8771.0	405.5	FF
UPLAND'S HOLLISTON 58966			
Sire of			
Sterlingsworth Zada 131920, A. R.	11368.2	643.2	G
Martindale Mermaid	11168.0	704.0	G
	(Canadian Record)		

DAUGHTERS:

Minnie Marigold 60146, A. R. 15571.6 M., 661.83 F., B
Dam of Poppy of Langwater 80127, A. R. 11314.3 M., 521.59 F., F
Primrose of Langwater 104538, A. R. 12976.2 M., 612.39 F., E
Langwater Volunteer 60389, A. R.

LANGWATER MONICA 66527, A. R. 11660.8 M., 576.42 F., F
Dam of Don's Monica of the Oaks 88412, A. R. 8998.5 M., 499.79 F., GG

LANGWATER HAPPY GIRL 70291, A. R.
Dam of 1 A. R. son, Mount Hope Happy Warrior 66802, A. R., the sire of 3 A. R daughters

*LANGWATER LEVITY 70293, A. R., 12785.9 M., 662.15 F., EE
Dam of 5 A. R. Daughters
Langwater Laughter 93086, A. R., 11450.1 M., 665.24 F., F
*Shuttlewick Levity 13362, A. R., 16896.0 M., 804.44 F., G
Shuttlewick Laughter 116207, A. R., 11117.3 M., 565.4 F., FF
Shuttlewick Queen of Joy 129737, A. R., 12518.9 M., 630.0 F., G
Shuttlewick Happy Girl 146694, A. R., 10380.2 M., 506.7 F., GG

GAY LASSIE OF ROCKINGHAM 75023
Dam of Rockingham Decoration 169730, A. R., 8944.8 M., 532.4 F., F (unofficial)

LADY METHUEN 83548, A. R., 10474.0 M., 601.68 F., F
Dam of Hollyhock of Rockingham 138737, A. R., 10701.2 M., 617.2 F., FF

*EARLY DAWN 83549, A. R., *10882.6 M., 686.7 F., EE
14426.3 M., 796.17 F., A
Dam of Morning Glory of Rockingham 136399, A. R
9053.9 M., 507.1 F., G
Lady Dawn of Rockingham 121061, A. R., 10675.8 M., 543.7 F., B

SALEM WITCH 66267, A. R. A Great Producing Dam
4 A. R. Daughters
Lady Salem 83550, A. R., 9665.6 M., 507.25 F., EE
Rockingham Garnet 100851, A. R., 9009.7 M., 518.9 F., C
*Water Witch of Rockingham 128047, A. R.
10554.7 M., 515.2 F., G
*13743.8 M., 678.0 F., EE
Rockingham Pauline 169732, 10163.0 M., 463.0 F., FF (unofficial)

*ROCKINGHAM MAID 94933, A. R., 13061.3 M., 680.41 F., G
*15433.2 M., 820.42 F., D
Dam of Upland's Maid 124524, A. R.
11651.7 M., 610.2 F., F
14583.6 M., 748.6 F., C

OWNED, DEVELOPED AND STILL IN SERVICE AT 14 YEARS OF AGE AT

Rockingham and Greycourt Farms

SALEM, NEW HAMPSHIRE Federal accredited and subject to agglutination test for infectious abortion **METHUEN, MASSACHUSETTS**

C. E. TISDALE, *Manager* — Address correspondence to D. G. TENNEY, *Owner*, 15 West Fourth Street, New York City

GUERNSEY BREEDERS' JOURNAL
VOLUME 31 MAY 15, 1927 NUMBER 10

Fifty Years and the Future

By Karl B. Musser

FIFTY YEARS has meant such wide experience that it would be but folly to attempt to picture within modest space those early years, as well as the intervening ones which bring us to our present period. The history of THE AMERICAN GUERNSEY CATTLE CLUB is full of high devotion by the men who have not only presided over and directed our work, but who have given of their time and money for its advancement.

Certain facts have been so readily accepted by American dairymen that our breed from its first introduction has been popular. From the days of the "Farm Roll" and "Flat Jar" butter, through the cheese gauntlet, the training of condensary production, on to that highest of all planes of milk production, Clean Raw Milk, this breed has left but one memory—that of warm friends and a comfortable profit.

In her destiny to be a leader she progressed upon merits that were tried and found valuable to dairymen.

We credit the Guernsey cow with gaining more public confidence each year for half a century. Her qualification though strong, and the ultimate source of public acceptance would have been greatly handicapped were it not for the fact that she has been directed by seasoned officials. All these years the Executive Committee of THE AMERICAN GUERNSEY CATTLE CLUB has never been without a group of long service. The continuity of the founders' policies has been due primarily to this fact. It is a factor of great significance to those of us who are in the service of the Institution, and have an opportunity to meet the national reactions.

The dominant spirit among our breeders has been mutual progress. Many has been the occasion when personal desire has been sacrificed for the good of all. The majority of these occasions have resulted in leadership quickly accepted by dairymen nationally.

We shall soon face problems that will demand wisdom gained only through long experience and study of our breed and dairying. The public is demanding each year a more efficient dairy cow and with it they expect good individuality. That breed which first meets this demand will populate the pastures with its kind. Some would have us believe the leadership of the pure bred is passing, unless we incorporate a new procedure in the conduct of the Herd Books. This is not the proper time for its discussion, and fifty years is but a day to world history, but the establishment of the pure bred was to meet economic conditions demanding more efficient cattle at the time. Breeders responded to the needs. From that response came our great dairy breeds. If we are faced with conditions at the close of fifty years progress, that require greater care or broader policies in breeding, the past fifty years would indicate that Guernsey breeders will voluntarily accept policies that will maintain not only the leadership of Guernseys, but that of pure bred dairy cattle.

Fiftieth Anniversary Review

Summarizing the Activities of The American Guernsey Cattle Club

By C. W. Robinson

THE American people have a natural tendency to display a keen interest in the causes of earthly phenomena, as well as in their effects. That is the reason for the extensive research work that is carried on by many of our commercial as well as our educational institutions. In its most primitive form it is seen when Young America, aged five or thereabouts, takes a clock apart, just to see where the noise comes from, and to see what makes the wheels go around.

We are conscious of a similar attitude on the part of the American business dairyman who sees this dairy breed association celebrating its fiftieth anniversary at the end of one more of a series of record-breaking years. Where there is effect there is cause, and the average man wants to know why we are in our present position as a breed, as well as the mere fact that we are there.

We are concerned chiefly with a review of the last fifty years in the Guernsey breeding industry of America, which represents the space of time over which The American Guernsey Cattle Club has operated as its parent organization. There were feeble, fluttering beginnings of this institution long before it was definitely and officially organized. They extend clear back to the time, nearly a century ago, when the first representatives of our present breed were brought to an American port. They grew during the years that followed, aided by further importations and by the patronage of the sturdy few who found in the cattle the nearest approach to their ideal dairy animal. The wheels were turning even then, although it was not until 1877 that the machinery was set in motion as a unit of component parts.

Today we ponder and wonder just what it was that kept the industry and its organization moving—just what fuel has provided the necessary increasing energy. It is nothing more than the essence of these three factors:—first, the ability of the Guernsey cow herself; second, the quality of human leadership with which this breed seems to abound; and third, the loyalty and cooperation of the great mass of breeders to and with the organization.

How often has it been said, and how true is the statement that you cannot make bricks without straw! Similarly, how

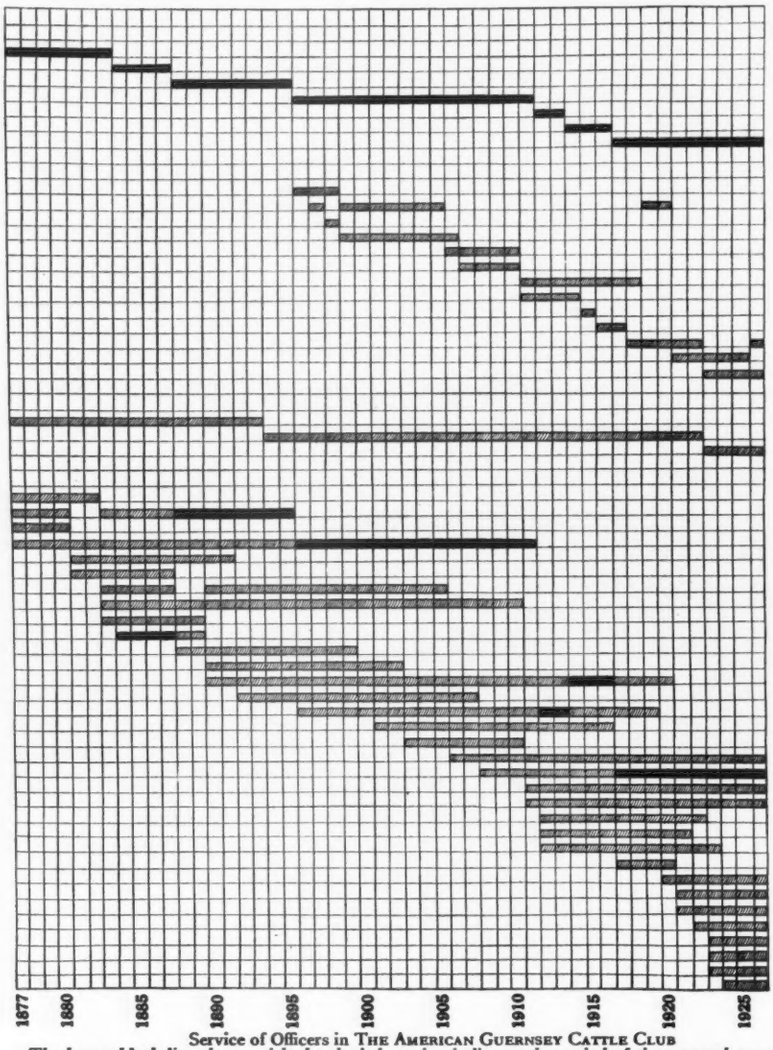

Service of Officers in The American Guernsey Cattle Club
The heavy black line shown with the shaded portion indicates the period of time served as president

Presidents of The American Guernsey Cattle Club

DR. J. NELSON BORLAND
Connecticut
President four years, 1884-1887; executive committee two years, 1888-1889.

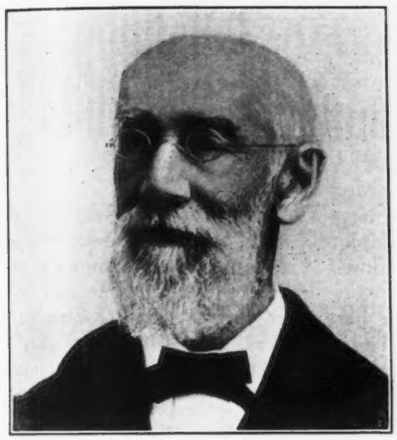

DR. CHARLES R. KING
Pennsylvania
President seven years, 1877-1883.

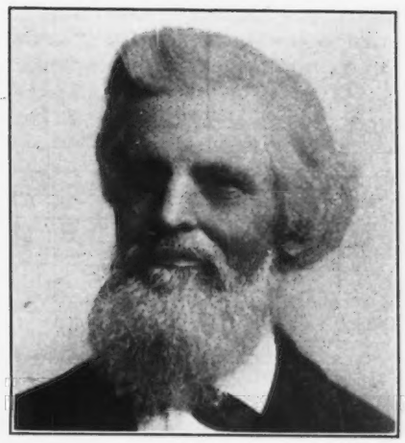

SILAS BETTS
New Jersey
President eight years, 1888-1895; executive committee nine years, 1877-1880, 1883-1887.

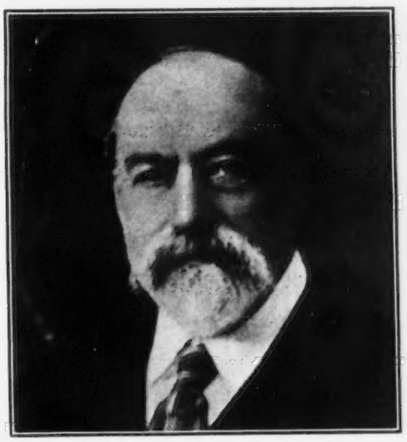

JAMES M. CODMAN
Massachusetts
President sixteen years, 1896-1911; executive committee nineteen years, 1877-1895.

CHARLES L. HILL
Wisconsin
President two years, 1912-1913; executive committee twenty-two years, 1896-1911, 1914-1919.

ROBERT SCOVILLE
New York
President ten years, 1917- ; executive committee nine years, 1908-1916.

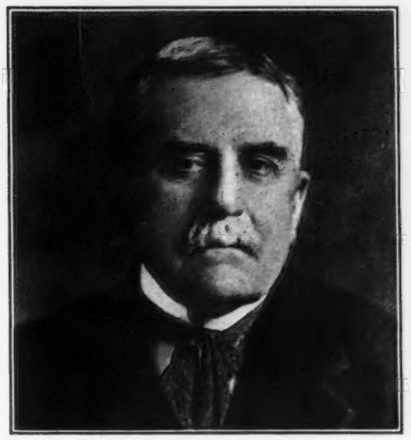

JAMES LOGAN FISHER
Pennsylvania
President three years, 1914-1916; executive committee twenty-eight years, 1890-1913, 1917-1920.

impossible would it be for our Guernsey breeders to make a virile success of the breed and their Club, if the cow could not do her part by producing a profit to the dairyman! She has been centuries in the making. Only a little over one century ago the thrifty, far-sighted agriculturists on the Island of Guernsey saw that they had the foundation for a distinct breed of dairy cattle, and passed laws forbidding the importation of any live cattle, except for immediate slaughter. Do you think they knew that we would be honoring them a hundred years later? The Guernsey cow of that day had her desirable qualities as we know them today. So thoroughly have her characteristics become a part of the breed, that today she is as fine clay in the moulding hands of her owners.

Given a wealth of good attributes, how soon might she lose them if her improvement were not carefully guarded and provided for with the passing years! The few pioneers in this country made remarkable progress, considering that they

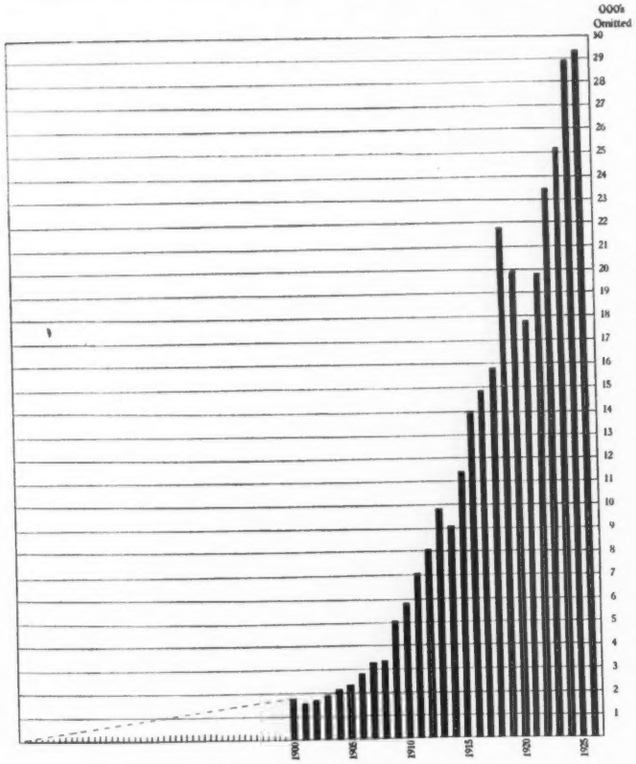

Transfers of Guernsey Cattle

had not the stimulus of united action and supervision. When the time came to organize a fostering association, some of the finest leaders in Guernsey work took the initiative, and gave generously of their time and money, that this breed might be what it is today. Likewise in later years, the infant organization grew to maturity under the guiding hands of competent leadership. Those who were entrusted with responsibility as officers have been men of the broadest experience, and have given fervid service that comes only from a love of the breed. No less than eight of them have given more than a score of years of faithful service, but of this we will speak later in greater detail.

The attributes of the cow and the leadership of the CLUB officers would be severely cramped if it were not for the deep loyalty and cooperation that have always been rendered by the average breeder. From the time when a mere handful struggled with the problems of a young business, to the present day when 20,000 breeders owe allegiance to the Fawn and White cow, this helpful, progressive attitude has continued. It is always well to remember that the farmer who is earning the necessities of life from the production of his little

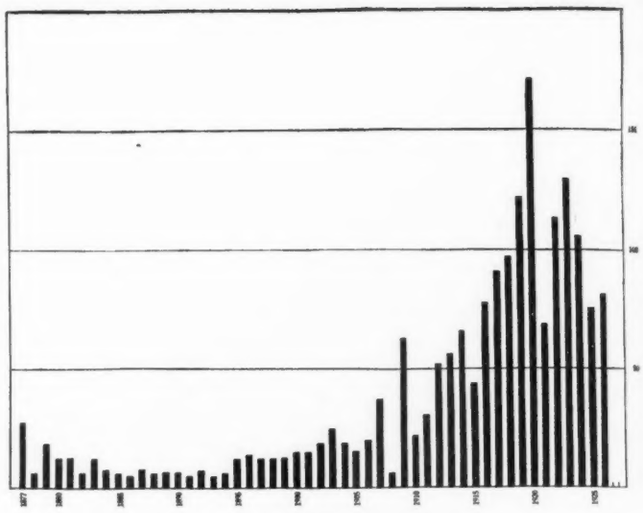

Annual Membership Growth

herd, is just as much an integral part of breed progress as the most favored of its champions. Each man gives something to the breed, and the widow's mite is no less enormous now than it was in Bible times.

It shall be our purpose here to review the growth and activity of the CLUB during its fifty years of life. As figures alone are apt to be dry and tiresome, the graphic presentation will be made possible by the accompanying series of charts.

It was fifty years ago—on February 7, 1877—that the result of individual effort on the part of a few men was crystallized in the organization meeting of THE AMERICAN GUERNSEY CATTLE CLUB. After some preliminary conferences during which the early plans were laid, a little group of eleven men met in a room at the Astor House in New York City, drawn together by the bond of their common interest in the breeding of Guernsey cattle. Their purpose has never been better expressed than in the words they wrote into the Preamble to the Constitution which they adopted:

".....recognizing the importance of a trustworthy Herd Book that shall be accepted as a final authority on all questions of pedigree, and desiring to secure

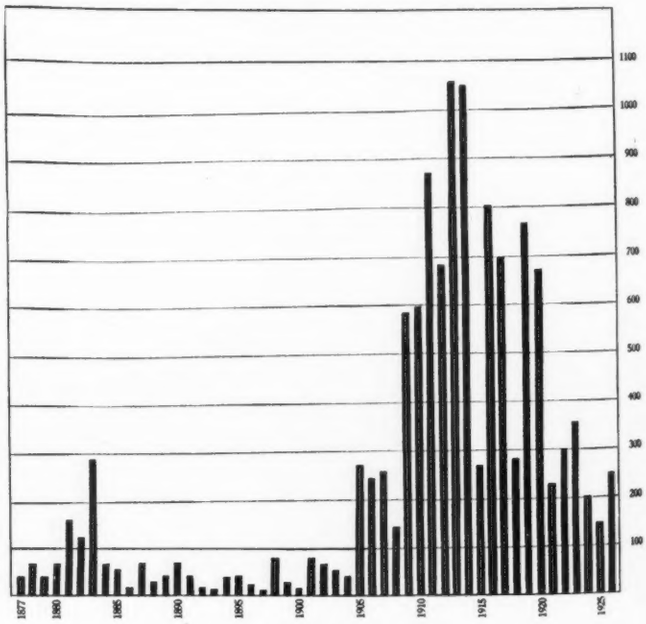

Importations of Guernsey Cattle

the influence and cooperation of those who feel a genuine interest in jealously guarding the purity of this stock, do hereby unite in forming an association for the publication of a Herd Book....."

The original eleven who signed the Constitution that day represented five states. Dr. Charles W. King, S. W. Comly, Thomas M. Harvey and Ezra Michener were Pennsylvanians; Silas Betts and Mason C. Weld came from New Jersey; James P. Swain, Jr., was the only one from New York; Charles M. Beach and Edward Norton were Connecticut men; and E. F. Bowditch and James M. Codman were from Massachusetts. The officers were to be a President, a Treasurer, a Secretary, and four other members of the Executive Committee. Dr. King was elected first President of the organization, while Edward Norton filled the offices of Secretary and Treasurer, and ever since that time these two offices have been vested in one man. Messrs. Harvey, Swain, Codman and Betts constituted the four who were elected to the Executive Committee. This small group set out to rally more members around the standard, and by the end of the year, twenty-eight new members were enrolled.

We can now look back and see the foundation of that young organization in perspective, and we may well marvel at the soundness of the original principles that must have been necessary in order to bring about such a consistent and steady growth of activities. It is remarkable that such an ever-growing and progressive organization should in all these years feel the guiding hand of such a comparatively small number of officers. Where relatively few leaders are responsible for the policies over a long period of time, it might be expected to result in ultra-conservatism, while here there has been nothing but great and healthy progress. Such a situation has in this case been proof of the wisdom of the policies and principles established by the original eleven and their associates. Such was the extent of their vision that there has never been a time when their policies have required any greater change that might be expected from the changing conditions. Through the steady succession of leaders who have been annually elected by the CLUB, the influence of the

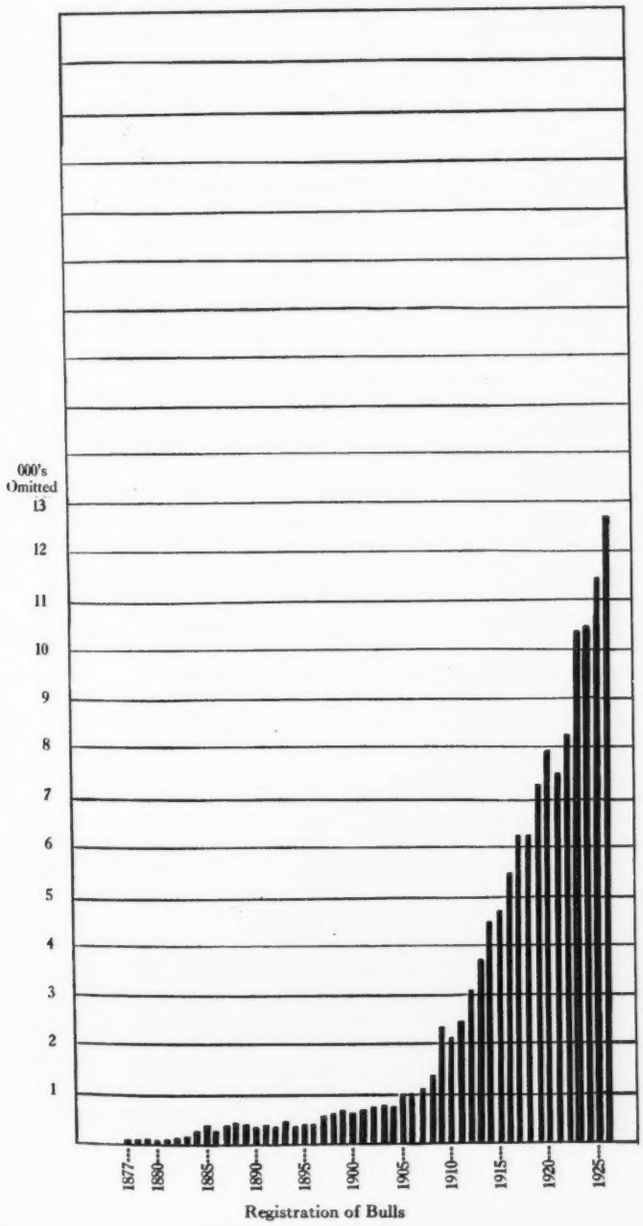

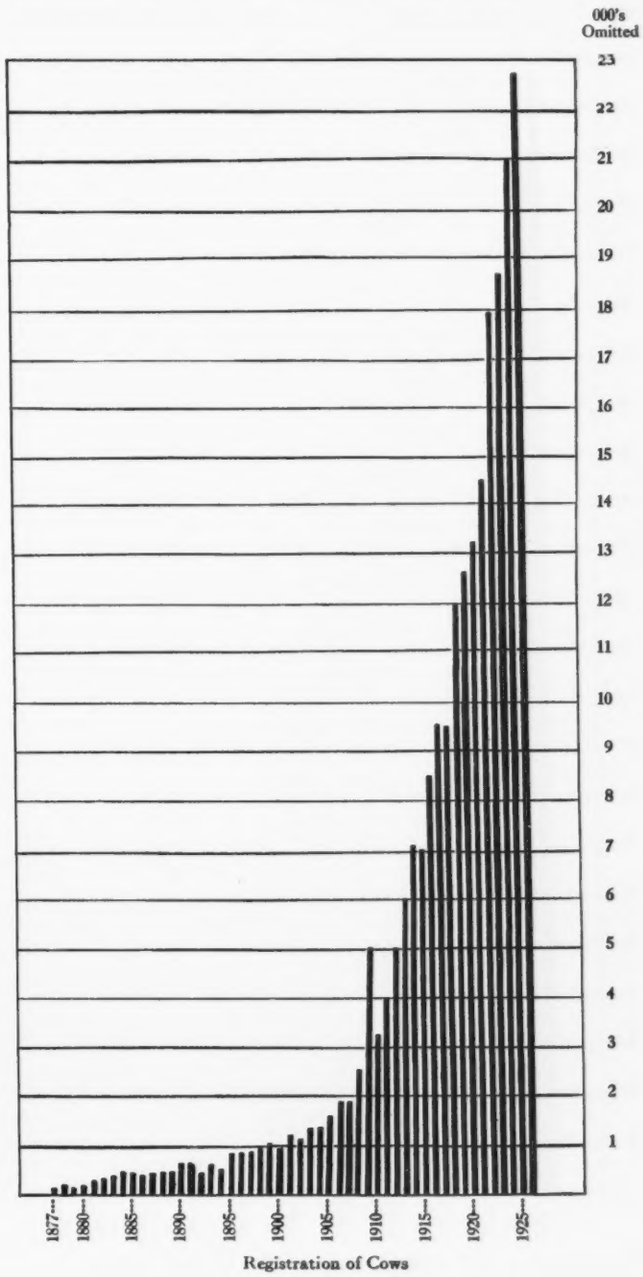

Past Members of The Executive Committee

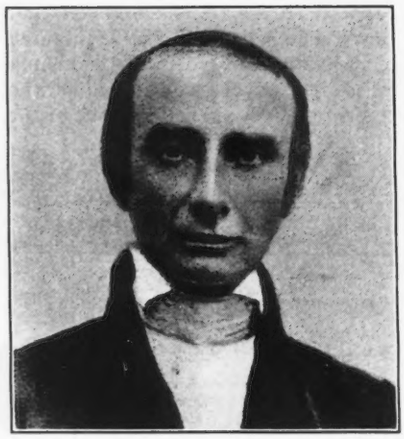

THOMAS M. HARVEY
Pennsylvania
Executive committee six years, 1877-1882.

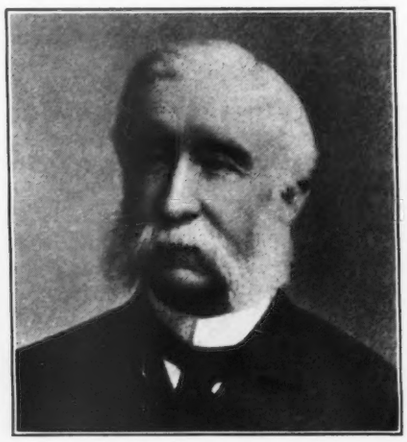

L. W. LEDYARD
New York
Executive committee seven years, 1881-1887.

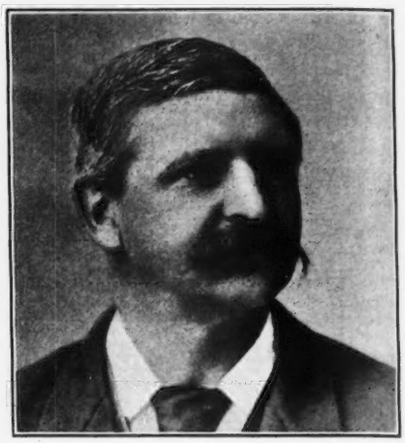

E. F. BOWDITCH
Massachusetts
Executive committee eleven years, 1881-1891.

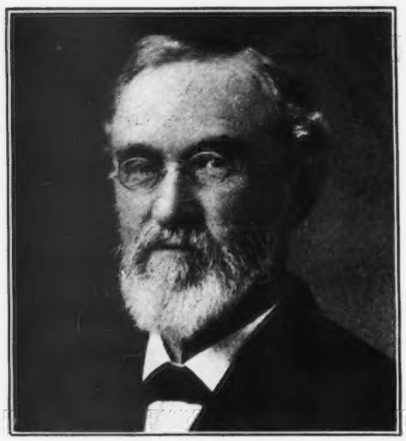

HENRY PALMER
Pennsylvania
Executive committee twenty-one years, 1883-1887, 1890-1905.

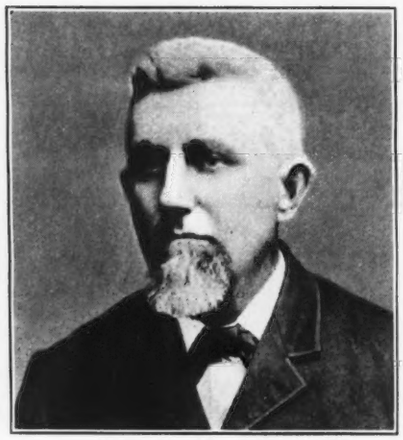

EZRA MICHENER
Pennsylvania
Executive committee twenty-eight years, 1883-1910; vice president four years, 1911-1914.

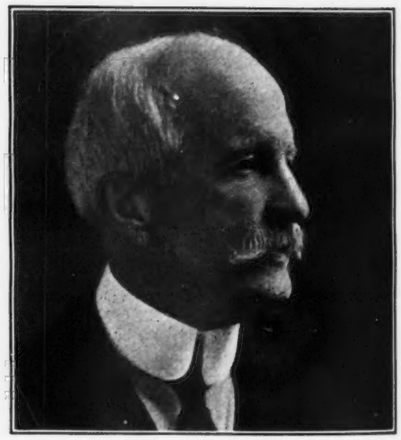

E. N. HOWELL
New York
Executive committee twelve years, 1888-1899.

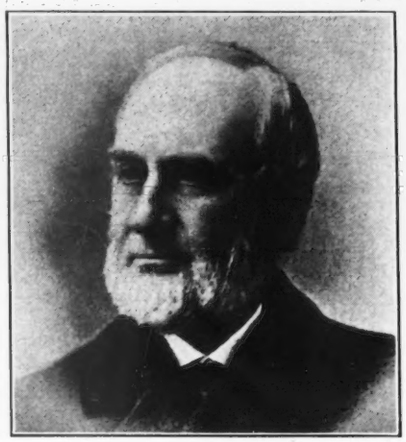

I. J. CLAPP
Wisconsin
Executive committee seven years, 1883-1889.

——————— *of* The American Guernsey Cattle Club

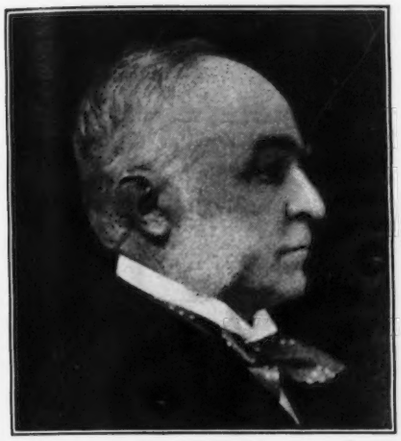

N. K. FAIRBANK
Illinois
Executive committee thirteen years, 1890-1902.

FRANCIS SHAW
Massachusetts
Executive committee sixteen years, 1892-1907.

HOWARD B. TUTTLE
Connecticut
Executive committee sixteen years, 1901-1916.

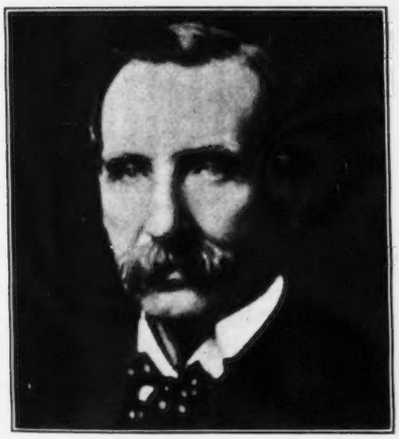

W. D. HOARD
Wisconsin
Executive committee eight years, 1903-1910; vice president eight years, 1911-1918.

F. LOTHROP AMES
Massachusetts
Executive committee ten years, 1912-1921.

F. G. BENHAM
New York
Executive committee eleven years, 1912-1922.

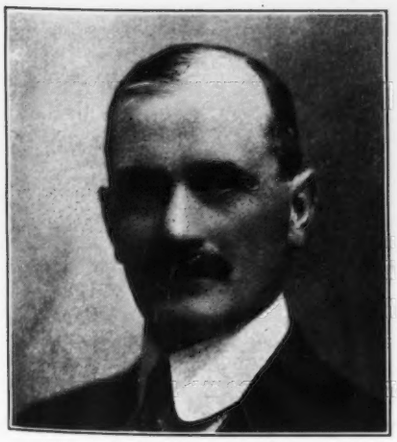

M. T. PHILLIPS
Pennsylvania
Executive committee twelve years, 1912-1923.

E. H. BAKER
Ohio
Executive committee four years, 1917-1920.

high ideals of the early founders has been transmitted down to the present time.

The chart entitled "SERVICE OF OFFICERS" illustrates the situation graphically. The first group comprises a list of the seven men who have served the CLUB in the capacity of President during the first half century of its effort. Each President was an ex-officio member of the Executive Committee during the term of his office, and all of them except Dr. King also served the CLUB on the Committee for additional periods as indicated. All of them, therefore, had plenty of opportunity to absorb the problems of government and business management that were steadily growing more intricate. The third and fourth Presidents, Silas Betts and James M. Codman, were of the original six officers, while the second President, Dr. J. N. Borland, was also one of the earliest members.

The office of Vice-President was not created until 1896, and since the following year the CLUB has always had two members acting as first and second Vice-Presidents. It was not until 1923 that the title of "Honorary Vice-President" was created—to be first awarded to William H. Caldwell, who had faithfully served the institution as its second Secretary-Treasurer for a period of twenty-nine years. His term of office as Secretary-Treasurer followed that of Edward Norton, the original occupant of that position, who served the CLUB for the first seventeen years of its existence, having his office at Farmington, Connecticut. It is an interesting coincidence that the first home town of the CLUB should fifty years later be the home town of the present world's champion Guernsey cow.

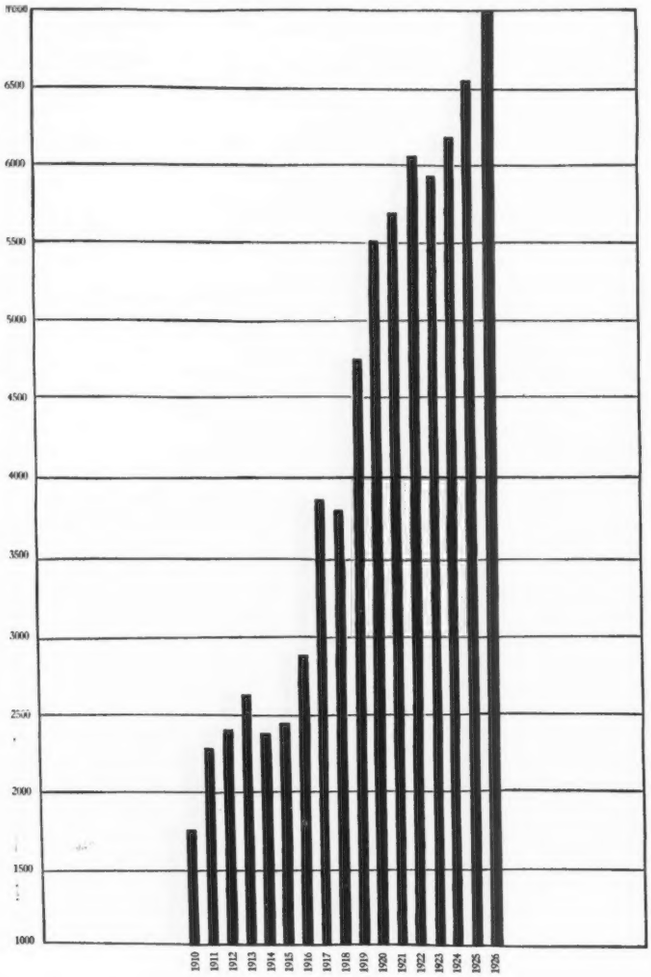

Average Yearly JOURNAL Circulation

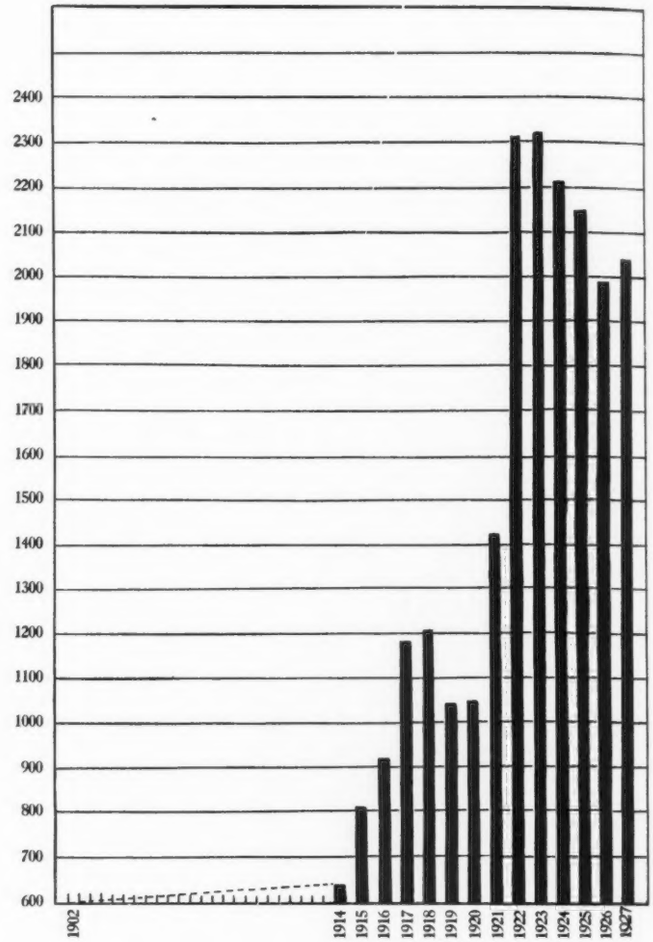

Approved Records made in the Advanced Register Division

During the term of office of Secretaries Norton and Caldwell, the holder of that office was ex-officio a member of the Executive Committee, and was also required to be a member of the CLUB. However, in 1923, when the present Secretary took office, the Constitution was changed to provide that he should be appointed by the Executive Committee instead of elected by the members of the CLUB. Furthermore, he is no longer a member of the Committee, which is now composed of the President and eleven other members of the CLUB. The lines indicating term of service on the chart, therefore, indicates the virtual holding of two offices at the same time, in the case of all of the chief executives and the first two Secretary-Treasurers.

It was after the death of Mr. Norton in 1894 that the office of the CLUB was moved to Mr. Caldwell's home in Peterboro, New Hampshire, and it is in this town that the CLUB has since built a substantial and beautiful home. The present Secretary-Treasurer, Karl B. Musser, succeeded Mr. Caldwell on his retirement from active service.

The steady transmission of the fundamental principles as they were born in the minds of the founders cannot be more easily expressed than in a study of that part of the chart relating to the men who were elected to serve as Executive Committee members. The periods during which each of these men gave additional service as President is recorded for the convenience of the reader by means of a repetition of the heavy black line opposite each name. The figure at the right of this section of the chart shows the number of years for which each man was elected specifically to the office of Executive Committeeman. The total number of years of

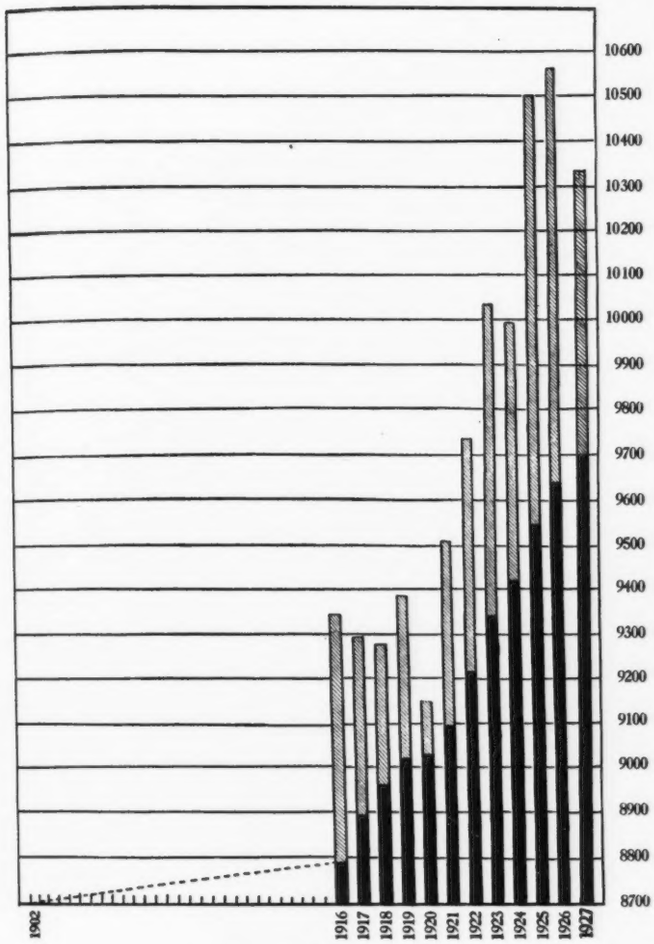

Average Milk Production

service for the Presidents who also served on the Committee is secured by adding the two figures relative to each office.

In reviewing these, the service of James M. Codman is the immediately outstanding, in that he added sixteen years of faithful performance as President to his previous nineteen years as an Executive Committee member. His thirty-five years of active duty gives him the distinction of having occupied a responsible position with the CLUB longer than any other member. Others who have given more than a score of years to the CLUB as active officers were Henry Palmer of Pennsylvania, with twenty-one years as a Committee member; Ezra Michener of Pennsylvania, with twenty-eight years as a Committee member; James Logan Fisher of Pennsylvania, with twenty-eight years on the Committee and three years as President; Charles L. Hill of Wisconsin, with twenty-two years on the Committee and two years as President; S. M. Shoemaker of Maryland, who began his present term on the Committee in 1906; and William H. Caldwell, whose twenty-nine years as Secretary-Treasurer and four years as Vice-President have given him an enviable thirty-three years of service to the breed.

Closely allied to the service of the officers is the chart on "ANNUAL MEMBERSHIP GROWTH." The increasing of membership has seldom featured by the conduct of active campaigns, it being the policy of the CLUB to extend its membership as a privilege to those who voluntarily apply for it. The present number of about 1400 active members has therefore been the result of unstimulated, normal growth. The annual additions to the membership roll have varied between three and 180, which was the peak reached in 1923.

Throughout the study of these charts, the results of temporary business depressions may be readily seen, and it is gratifying to note the immediate resumption of normal increases after each of the very few low periods. It has been interesting to note the apparent beginning of greater strides in the prosperity of the breed between 1895 and 1900. It seems that at that time the public interest in the breed revived, due largely to the beginning of extension work by Mr. Caldwell soon after he took office. The accomplishments of the breed, and its resulting popularity then became more evident. It will be remembered that it was in 1891 that Dr. Babcock gave his test to a waiting dairy world, and that it was in the experimental stage during the next ten years. At the end of that time, or about the beginning of the present century, the CLUB established the first system of supervised yearly testing, and from that point the breed grew by leaps and bounds. When Mr. Norton died, the work was such that the assistance of not more than one clerk was required, and Mr. Caldwell carried on the work alone for nearly a year, when Mrs. Caldwell took over some of the clerical duties. Now there are over seventy employees of THE AMERICAN GUERNSEY CATTLE CLUB.

The two charts next to be considered are perhaps the most fundamental of the whole series, since they show the growth in "REGISTRATIONS OF BULLS AND REGISTRATIONS OF FEMALES," and it is on the annual growth they show that the prosperity of the breed hinges. These two show the number registered in each year since the founding of the CLUB. An increase in the number of animals of both sex registered is seen in practically every year, with greater proportionate increases in recent years. One abnormally high spot is seen in 1909, when an advance notice of an increase in fees brought the registration of females up to the

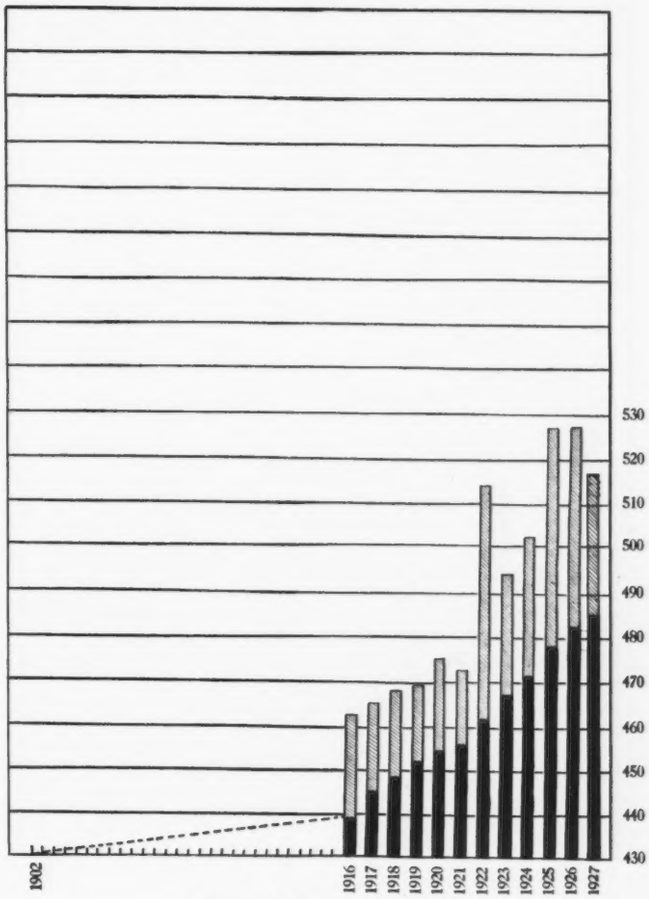

Average Butter Fat Production

Present Members of the Executive Committee

S. M. SHOEMAKER
Maryland
Executive committee twenty-one years, 1906—; vice president, two years, 1916-1917.

W. W. MARSH
Iowa
Executive committee sixteen years, 1911—.

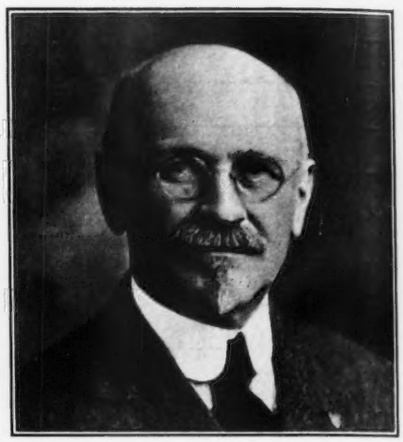

E. T. GILL
New Jersey
Executive committee sixteen years, 1911—; vice president five years, 1906-1910.

F. K. BABSON
Illinois
Executive committee seven years, 1920—.

D. D. TENNEY
Minnesota
Executive committee six years, 1921—.

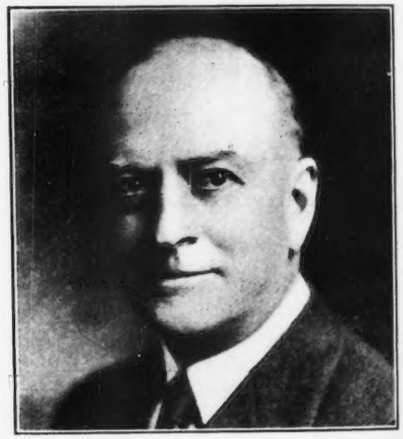

C. L. A. WHITNEY
New York
Executive committee six years, 1921—.

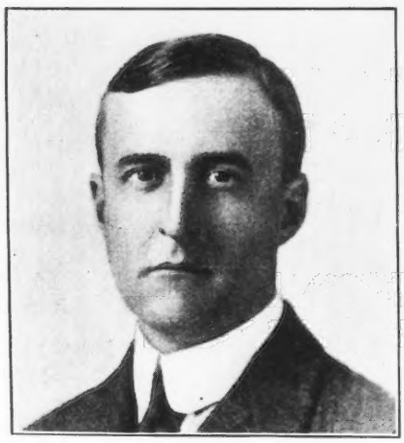

JOHN S. AMES
Massachusetts
Executive committee five years, 1922—.

C. C. BOLTON
Ohio
Executive committee four years, 1923—.

A. L. GILE
Washington
Executive committee four years, 1923—.

R. M. COOPER
South Carolina
Executive committee four years, 1923—.

J. L. HOPE
New Jersey
Executive committee three years, 1924—.

GAGE E. TARBELL
New York
Vice-president six years, 1918-1922, 1926—.

↑

THE TWO VICE-PRESIDENTS NOW HOLDING OFFICE IN THE AMERICAN GUERNSEY CATTLE CLUB

↓

WILLIAM H. CALDWELL
New Hampshire
Secretary-treasurer twenty-nine years, 1894-1922; vice-president four years, 1923—; executive committee twenty-nine years, 1894-1922.

SECRETARY—

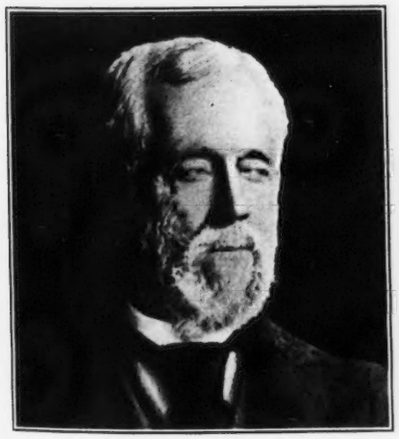

EDWARD NORTON
Connecticut
Secretary-treasurer seventeen years, 1877-1893; executive committee seventeen years, 1877-1893.

—TREASURERS

KARL B. MUSSER
Secretary-treasurer four years, 1923—.

5000 mark for the first time in history. An idea of what this annual increase has meant is seen in the cumulative result. During the fiscal year just ended, the CLUB registered just about as many pure bred Guernseys as during the first thirty years of its existence! This is not the result of a boom in the breed, but as the charts indicate, is the result of a progressive normal increase in each year of growth. In the first fifty years of activity we have registered 131,805 bulls and 223,853 females, while it is estimated that there are about 90,000 living registered Guernseys in America.

As these two charts indicate the basic growth of the breed in numerical strength, so does the next chart, entitled "TRANSFERS OF GUERNSEY CATTLE," reveal the status of the breed from the standpoint of the business economist. In other words, it reflects conditions in the Guernsey trade just as accurately as a chart or real estate sales reflects real property activity. It represents the number of Guernseys of both sex sold and transferred on the records of the CLUB since the opening of the present century. The numbers for the first twenty-five years being smaller than the later years and of little relative value, they have been omitted from the chart. They would, however, represent a gradual rise comparable with the early Herd Register growth. The number of transfers issued annually has shown a steady increase, with the exception of two definite periods. The first came in the fiscal year 1914-1915, when a decrease was recorded, following the general trend of business conditions after the European nations became embroiled in conflict. The reaction of the greater prosperity that followed is also quite evident, until a new peak figure was reached in 1919-1920, when over

Chart Year	New AGCC Members	Registrations Bulls	Registrations Cows	Transfers	Importations	Journal Circulation
1877	28	75	159		42	
1878	3	52	167		72	
1879	16	76	83		42	
1880	10	90	207		59	
1881	10	83	249		162	
1882	4	158	324		123	
1883	11	193	391		296	
1884	6	267	587		69	
1885	5	277	502		45	
1886	3	215	406		11	
1887	7	222	492		60	
1888	4	299	546		20	
1889	4	249	555		31	
1890	4	292	648		62	
1891	3	357	649		33	
1892	6	306	535		11	
1893	4	400	627		8	
1894	4	318	596		34	
1895	10	328	814		40	
1896	11	396	826		19	
1897	8	500	908		3	
1898	8	565	1007		72	
1899	9	642	1096		25	
1900	15	605	934	1150	6	
1901	15	678	1230	1572	74	
1902	19	693	1202	1637	60	
1903	23	775	1321	1820	44	
1904	17	760	1333	1953	35	
1905	14	905	1764	2348	258	
1906	20	953	1965	2713	236	
1907	37	1135	1953	3028	248	
1908	5	1339	2441	3209	143	
1909	61	2357	4933	5049	582	
1910	27	2104	3261	5689	592	1718
1911	41	2529	4157	6872	862	2289
1912	51	3184	4843	8081	677	2388
1913	56	3740	5836	9602	1058	2592
1914	64	4414	6871	9205	1042	2394
1915	43	4783	6723	11073	241	2428
1916	76	5539	8428	13999	805	2895
1917	90	6252	9490	14834	688	3872
1918	95	6204	9449	15832	279	3831
1919	121	7545	11990	21817	780	4776
1920	169	7893	12828	19929	656	5461
1921	66	7685	13364	17721	211	5679
1922	109	8328	14597	19830	296	6035
1923	180	10302	18035	23324	348	5933
1924	104	10426	18672	25131	203	6183
1925	74	11347	20899	28806	141	6538
1926	82	12777	22694	29316	250	7002

As of April 1, 1917.

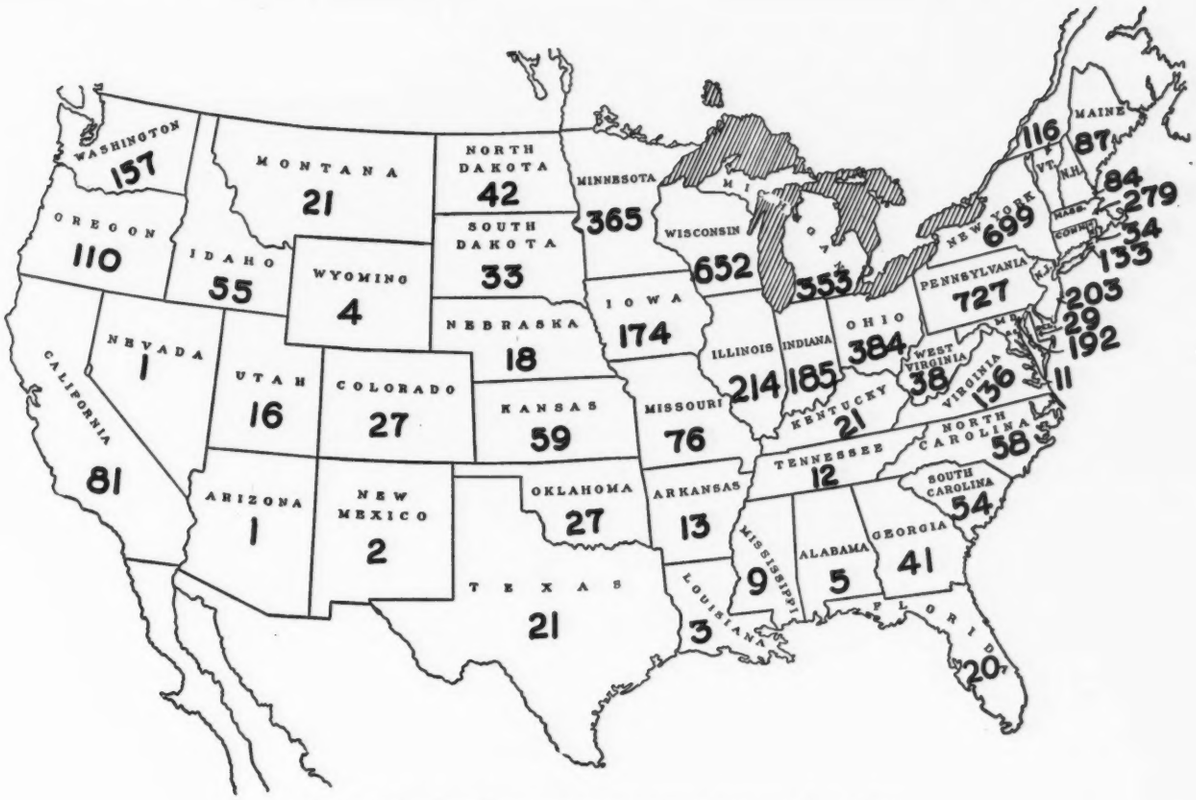

Number of GUERNSEY BREEDERS' JOURNAL subscribers located in each state

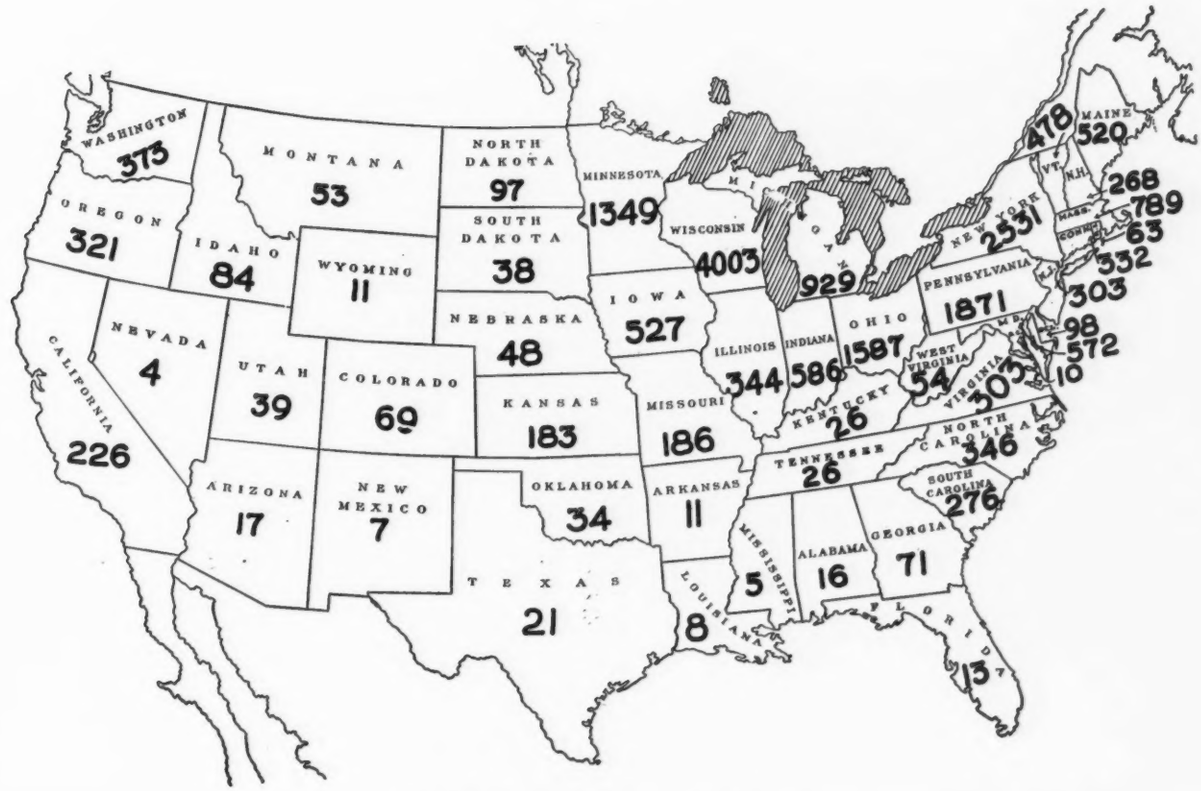

Number of Guernsey breeders located in each state

21,800 transfers were recorded. Then came the drop of two years following the signing of the Armistice. During the year 1923-1924, a new high record of over 23,000 transfers was reached, and has been outdistanced in every year since then. Apparently it requires something like a national catastrophe to halt the tide of Guernsey trade.

The only phase of breed growth which does not show a nearly constant annual increase is that shown on the chart for "IMPORTATIONS OF GUERNSEY CATTLE"—which is to be expected, since the number of importations depends in part upon the cost of transportation. This chart shows the interesting situation in the importing business. During the early years of the CLUB's existence there was a stimulating of our importations, due to the relatively small numbers of Guernseys available in this country. Then came a long period of years when less than 100 head were imported annually, until the revival of interest about 1905. The year 1909-1910 saw another revival which was to culminate in the two years of 1913 and 1914, when in each of these two years over 1,000 head were imported. There was a drop at the beginning of the war in Europe, but the submarine blockade evidently had little effect during 1916 and 1917, when about 1,500 animals were imported during the two year period. The business boom following the war also had its effect on the shipment of cattle to this country, but then came a period of higher prices, both for cattle on the Island and for transportation. It appears that the present normal capacity of the United States is for about 200 or 300 head of high class imported cattle, and it does not pay to bring over the medium or low grade stock. About 12,000 head have been brought over since the first recorded importations in 1830.

The expression "Judge a man by what he reads" has often been applied to the modern farmer and breeder. It is quite evident that a man cannot intelligently carry on his business unless he reads at least one of his trade papers on the subject. From this standpoint it is pleasing to study the chart entitled "AVERAGE JOURNAL CIRCULATION," which shows the average number of copies of the GUERNSEY BREEDERS' JOURNAL distributed every issue for each year as indicated. The national breed publication has progressed from the period of privately edited sheets to the present New Series of the JOURNAL which was established to meet a growing demand for such a publication in 1910. This effort represented a new start into the field of agricultural journalism, and its reception by breeders and dairymen has justified its steady increase in circulation. As the chart indicates, it is now about four times the circulation of the new JOURNAL of fifteen years ago, and it reaches about one-third of all of the Guernsey breeders in the United States.

The most potent advertisement for the Guernsey breed is to be found in the fact that its average production is undergoing such a steady and remarkable increase. If there is no improvement within a breed, there is no future for its breeders, but just as long as any breed of dairy cattle can show forward strides at the end of every year, it is safe for its advocates to pin their hopes to its future. The chart entitled "APPROVED RECORDS" shows the number of Advanced Register records that have received the official stamp during each of the past fifteen years. The first records were approved in 1903, but the numbers approved during the first few years were comparatively small and have not been recorded on the chart. The scarcity of labor made itself felt in 1918, and in 1919, but approximately twice the number approved in those two years has been recorded in each of the last six years. The fiscal year just ended shows an increase over last year, and is largely the result of the opening of the Farmers' Division. Indications now are that the increase will be continued in the future.

Just what effect these records have had on the average production of the breed is seen in the two charts entitled "AVERAGE MILK PRODUCTION" and "AVERAGE BUTTER FAT PRODUCTION"—and here lies the story of breed improvement. The averages for the last twelve years are recorded on each of the two charts, and it will be noted that there has never been a year in which the figures have not been increased. The lightly shaded portion of each line represents the average production of all records approved during the year preceding April 1 of that year. The heavy black portion of the line indicates the breed average on the same date, resulting from the addition of the current year's records to all of those that went before.

For example, the preceding chart shows that approximately 2,000 records were approved during the year ending April 1, 1926 (while about 19,500 records had been approved up to that year). The average of these 2,000 records, as shown by the last two charts, was about 10,560 pounds of milk and 526 pounds of butter fat. They were enough higher than the breed average for all records made prior to that time, so that they increased the breed average by about 100 pounds of milk and about five pounds of butter fat. In other words, the 2,000 raised the nearly 20,000 records by these amounts! While the records made during each year are not always higher than those made during the preceding year, they have always been enough higher than the average to raise the standard considerably. Actually, in the last ten years the breed average has been increased by 53.5 pounds of butter fat. It must be further considered that the later years have the added burden of carrying the double and triple letter class records, as these figures represent **all** classes and **all** ages. The fact that the 305 day records are included should make the resulting figures fairly representative of a cross section of

(Continued on page 547)

Charts Showing the Number of Records Approved and Averages

Year Ending	Records Approved		Average Current Year		Grand Average to Date	
April 1st.	Current	To Date	Lbs. Milk	Lbs. Fat	Lbs. Milk	Lbs. Fat.
1914	644	2849	9041	422.8	8515.0	425.7
1915	818	3667	9135	457.9	8653.5	432.9
1916	921	4588	9350	461.7	8793.4	438.7
1917	1188	5776	9305	463.9	8898.7	443.9
1918	1212	6988	9285	467.5	8965.9	448.0
1919	1048	8036	9390	467.1	9021.1	450.5
1920	1057	9093	9153	474.5	9036.5	453.3
1921	1425	10518	9510	472.4	9100.7	455.9
1922	2307	12825	9740	513.4	9215.7	461.1
1923	2327	15152	10047	493.6	9343.4	466.1
1924	2204	17356	9998	501.5	9426.6	470.6
1925	2143	19499	10503	525.2	9545.0	476.6
1926	1986	21485	10561	526.3	9639.0	481.2
1927	2038	23523	10328	517.5	9698.7	484.4

As of April 1, 1927

Milestones In The Fifty Years

The Advancement of The American Guernsey Cattle Club

By Wm. H. Caldwell

THE initial start of The American Guernsey Cattle Club was made in the home of Augustus Ward in Farmington, Connecticut, on March 1, 1876. A little group of twelve men, residents of Farmington and vicinity who had become interested in the breed, held several meetings during 1876 and the following winter. They had outlined conditions of membership and perfected an organization to preserve the pedigrees of their imported Guernseys and their descendants. They soon realized what possibilities such an organization meant in the future of the breed and it was determined to secure the association of admirers from other sections. Accordingly, on February 7, 1877, a meeting of representatives from this local organization with others was held at the Astor House in New York City, and the first permanent organization of The American Guernsey Cattle Club effected. A constitution was adopted which proposed the same conditions of membership as were determined upon in the Farmington organization and those who had joined at Farmington became members in the new organization. The membership fee was twenty dollars and it remained at that figure until December, 1883, when it was changed to the present fifty dollar fee. The only other change in conditions of membership during the fifty years is allowing corporations to join on the same basis as individuals which was adopted May 12, 1909.

Edward Norton, who was secretary of the local club, was chosen secretary-treasurer of the new one and first conducted the work in his residence at Farmington. He sold his home shortly after assuming the office and secured an old one-room unpainted building that stood in a very prominent spot on a Farmington street as his work shop. In this little building was to be seen his mass of personal papers and books and those belonging to his various activities in the town in which he was interested as well as those of the Club. Later as the site of this building was needed for other purposes he rented an ell of one of the residences on the street. It was from this location that the Club's work was moved to Peterboro, in July, 1894.

At this time the property of the Club consisted of two medium sized old safes, a small desk, cheap wire circular matter rack, and two or three boxes of herd books and other papers that had accumulated during Mr. Norton's term of seventeen years. There was no definite form of records other than the file of original applications. Records of certificates issued were kept on sheets of paper or in pass books. There was no systematic record of the breeding of registered animals on hand. The copy of data for volume five of the Herd Register had been prepared and was ready to go to the printers. That carried the registration of animals, bulls 3572 and cows 7080. The publishing of this volume fell upon the shoulders of the new secretary. A new comprehensive card system was perfected. Work on same was immediately started and in a few years all previous records had been re-written and brought on a uniform basis.

One of the front rooms of the new secretary's residence was given over to the work of the Club and it was continued in this room for several years. In the fall of 1894 the work had so grown that Mrs. Caldwell helped in the routine, the clerk hire allowed for that year being $200, $100 was taken from the salary of the secretary and $100 paid by the Club. The following fall, 1895, while getting ready for the Annual Meeting, Miss Hamilton was asked to help and at that meeting these two were approved as the office force, each to receive twenty-five dollars a month. The work continued in this manner eight years until December 17, 1903, when by vote the secretary was authorized to hire three clerks at $1.50 a day.

From this small beginning there has been a gradual expansion until the present day effective system has been evolved. In 1897 occurred the first specific appropriation for office expense. In that year $250 was granted for the purpose of purchasing another safe and office appliances. The work had so grown that additional space was necessary and a committee, consisting of Messrs. Shaw and Fisher, were appointed to act with the secretary in arranging to meet the demand. An ell of the secretary's residence was then given over to the use of the Club. Twice this was added to by the secretary that the work might be accommodated. As early as the meeting of December 1, 1890, there was a vote passed establishing a fund for the permanent home of the Club and $500 was placed on interest. This with other accumulations from time to time amounted in 1911 to $6969.87. In that year the crisis arose. Fourteen clerks were coming each day to the home of the secretary and the office space was very much congested. This situation was relieved by the authorization of the purchase of a building on a prominent corner in the town and using $5500 of this accumulation for that purpose. The purchase was made and the building was remodelled into a very comfortable office which was thought to be ample for a long time to come.

In 1914 arose the first discussion as to the safety of the records from fire, and in 1916 there had been such a remarkable growth in the Club's work, especially with the addition of the Advanced Register, Journal and Publicity work, that it seemed necessary to add to the building. It was then felt that instead of building on to the wooden structure there should be some definite steps taken for a fire proof office building that would serve for the best interests of the Club in the preservation and handling of the records. The secretary was instructed to consult with architects and perfect a plan for same. A floor plan of the space needed was prepared and taken to the architects and from this the present commodious building was evolved. The north wing of this building was authorized in 1917 and completed in 1918. In the latter year, through the instrumentality of F. L. Ames, funds were secured to complete the building according to the plans. The building in its final form was ready for use in 1919. The Club was most fortunate because by the direct purchase of the raw materials and the contracting of the labor the building was finally completed for less than $65,000. This was $9000 under the lowest contract estimate, and at a cost far less than it could have been built at any time since. The building has the second best insurance rating in the State of New Hampshire. It is exceeded only by one building which has metal windows and is entirely equipped with metal furniture.

With this expansion of the office there were other problems. Especially was the publication of the Herd Register and other data a serious problem and drain upon the finances of the Club. On December 12, 1894, the Executive Board approved a plan for the publication of the entries and transfers as a quarterly magazine. In connection with this there was to be published historical and other data. It took the form of a revival of the old Guernsey Breeders' Journal

which was published in 1885-87 in Westchester, Pennsylvania, and later in New York, by Willis T. Hazard and Colonel Mason C. Weld. This was placed upon a subscription basis and was continued in this form until 1910. At that time both the Herd Register and general matter portion had grown to such a point that it was felt best to separate the two. A monthly Sale List and Bulletin had been published in 1906 to 1909 as an advertising circular. The GUERNSEY BREEDERS' JOURNAL appeared in January, 1910, as a monthly periodical with less than 100 subscribers. This was the first breed publication to be sponsored directly by a cattle club. On July 1, 1916, its usefulness had become so apparent that it was changed to a semi-monthly publication.

In 1913 a study was made of the form in which the Herd Register should be published and the original style which had continued from the beginning was changed to a more economical plan of printing the data. Two index volumes had been printed, one in 1904, giving the index of volumes one to twelve of the Herd Register and the second in 1914, giving the index of volumes one to twenty-eight, or the entire issue of the old style. The first publication of Advanced Register records is to be found in volume twelve of the Herd Register for the year 1902.

Among the changes that have occurred in the manner of conducting the Herd Register may be cited the following: In 1896 the secretary was sent to England and the Island to perfect relations with the English and Island societies and to report on the advisability of admitting of animals from the English Guernsey Herd Book. This resulted in the opening of the registrations to English animals. In 1911 the rules were further amended so that foundation animals from the Island of Guernsey could be admitted when they had one or more progeny in the Advanced Register. It might be here mentioned that in 1920 reciprocity was established with the Canadian Herd Book.

At the meeting of December 14, 1903, a vote was passed requiring that after February 1, 1904, a sketch of the color markings of the animals must accompany the application for transfer thus giving the CLUB an opportunity to check the sales with the original data filed. In 1909 a new form of certificate was adopted giving a tracing of the original sketch as filed with the entry application and thus doing away with the necessity of the sketch on the transfer application. This certificate showed the complete entry and transfer record of the animal and was regarded as one of the most important steps taken as it furnished the buyers and all interested with means of identifying their purchase. The year 1909-10 was a memorable one. There was a tremendous increase in the work of the office, the entries and transfers jumping nearly 100 per cent., and also the number of animals in the Advanced Register. This congestion was largely the outcome of the rule adopted in 1908 requiring the registration of all animals under six months of age for which a birth report had not been filed unless with the payment of a ten dollar fee. This was also the year of the Seattle Exposition and of the contested Advanced Register records. At this time the committee gave its first relief to the secretary by giving him a helper or special representative. In 1919 the transfer fee was changed to $2.50.

As early as 1896-97 the matter of securing some measure of merit for the Guernsey cow as an economical producer was brought to the attention of the Executive Committee. Previous to this time the excellent showing which the Guernseys had made in the experiment stations at New York and New Jersey, as well as in the World's Fair Dairy Breed Test, were the only data at hand. The first move was to establish the home butter tests which were conducted in 1897-98-99. This was followed by the competition of Guernseys in the Pan-American Dairy Breed Test at Buffalo. This work led to the bringing foward of the plan for the Advanced Register which was adopted and put in operation in 1901. It soon became apparent that this phase of the work could not be conducted without some financial recompense, and at the meeting of 1905 the committee were forced to borrow $2500 to care for the deficiency which this work caused. It was then voted that an entrance fee of five dollars should be charged at the time of the beginning of the test and five dollars for the certificate at the end. A fee of ten dollars was charged for the entry of bulls in the Advanced Register. During the next two years this deficiency had been paid and the fee for bulls was reduced to five dollars in December, 1907. In 1908 the question of securing measurements and other data regarding Advanced Register work was considered, and in 1910 there was a general revision of the Advanced Register rules, the seven day records being cut out and the publishing of monthly credits in the JOURNAL authorized. In 1913 the Advanced Register was opened to the records of meritorious grades, and in May, 1917, the Roll of Honor or 265 day test was established. The Farmers' Division or 305 day test was started in 1921. July 1, 1924, the five dollar fee for certificate was eliminated.

The earliest effort at publicity work was in 1893 after the completion of the World's Fair Dairy Breed Test. At the annual meeting in December arrangements were made with Mr. Caldwell to prepare articles for the press and to publish circulars, etc., relating to the Guernsey for use of the office. There was an appropriation of $200 a year for this purpose. Mr. Norton's death the following spring was followed by the election of Mr. Caldwell as secretary. In the fall of 1895 this matter was again taken up with the Executive Committee and the plan was approved whereby arrangements should be made for conducting the routine Herd Register work by clerks so as to allow the secretary opportunity to prepare publicity material and spend as much of the time out among the breeders and at the fairs and dairy conventions as was possible. In 1897 a special appropriation of $250 for circulars was made. May 16, 1906, the publicity work was handled as a distinct division of the CLUB'S activities and an appropriation of $1000 made. This was gradually increased as funds were available. In 1908, $2500; 1909, $3600; 1910, $6000; 1911, $7000; 1915, $8500; 1916, $14,300. In 1920 a plan of distinctive field work along the same general lines as now followed was presented and $26,000 was appropriated for both the publicity work and extension service.

The Guernsey has always been represented at the prominent dairy shows and fairs. In 1893, through the untiring efforts and financial backing of Francis Shaw, a Guernsey herd was maintained at the World's Fair Dairy Breed Test in Chicago. In 1895 the Guernseys were very prominent at the New York Farm Show when the herds of Messrs. Twombly, Morton, Graeff, Duke, Butler and Howell competed. A similar amount of money to that used at this and the succeeding Farm Show was given in 1898 as prizes at the Trans-Mississippi Exposition at Omaha. Then came the maintenance of the herd in the Pan-American Model Dairy Breed Test at the Exposition in Buffalo in 1901, and the giving of $370 in the prize list. At the St. Louis Exposition in 1904, the Alaska-Yukon in 1909, and the Panama-Pacific in 1915, $500 was offered at each.

May 15, 1907, an appropriation of $500 was granted for a booth at the National Dairy Show which resulted in the establishment of the first booth by any breed organization for the advancement of the merits of their breed at the dairy show. This activity has been repeated at the succeeding dairy shows.

(Continued on page 547)

English Guernsey Society's Activities

First 2000 Gallon Guernsey in Europe—By E. Walford Lloyd

At the meeting of the Council of the English Guernsey Cattle Society held in London, President Lord Poltimore occupied the chair and nineteen new members were elected. H. C. Hambro, as chairman of the finance committee, submitted the very satisfactory condition and the receipts were in most cases in excess of those of the previous year.

Major Edward Seymour, as chairman of the advertising and show and sale committee, presented the report which shows that a very satisfactory entry of nearly 100 animals had been received for the Society's annual show and sale to be held at Reading on May 11, every animal entered having passed the tuberculin test since January 1.

The committee had approved of fifty-four applications for certificates in the Advanced Register under scheme A, and twenty-two under scheme B.

The Council received official notification from Lt.-Col. E. H. W. Bolitho of the completion of the test of Tregye Maze, that produced in her lactation period 20525.5 pounds of milk and 1089.9 pounds of butter fat, being the first of the breed, either in England or Guernsey, to reach this figure. The test was carried out under the Ministry of Agriculture's conditions.

It was reported that arrangements were practically complete for the party of American Guernsey breeders who would be visiting this country in May to celebrate the jubilee of The American Guernsey Cattle Club, and it was resolved that, if possible, a conference with English breeders should be held some time during the tour.

Spring Sale of Guernseys at Reading

The annual show and sale of Guernsey cattle that is held in the spring by Thimbelby and Shorland at Reading proved very successful, there being a good company present and a level trade. E. W. Besant, agent to Sir W. Halsey Bart, judged the five classes.

General Sir B. De Lisle won the old cow class with Imp. Langlois Buttergirl 2nd. In the class for cows born in 1923, Col. Hon. G. Lawrence led the way with Flintham Treacle 2nd, while the 1924 heifers gave a win to Broadley Columbine from F. R. Moser. Lord Fitzwalter, with Wintergreen of Goodnestone 17th, was first for two year old heifers, and this youngster made top price of the day, seventy-four guineas ($370).

The chief prices were:

	Guineas	Dollars
G. A. F. Becker		
A. B. Hewitt's Canterton Vesper	46	$230
J. A. Clapham		
Gen. Sir B. De Lisle's Imp. Langlois Buttergirl 2nd	42	210
W. J. Hutchings		
Major J. H. Drake and J. Baum's Calehill Meadowsweet	43	215
Miss P. C. Collett's Lottie of Goodnestone 7th	45	225
Capt. C. M. Napier		
Col. Hon. G. Lawrence's Flintham Treacle 2nd	50	250
H. J. Pilbrow		
G. Ellison's Imp. Snow 4th of Moulpied	45	225
E. Christian's Downe Stanstead Rose 3rd	48	240
W. F. Stevens' Puddington Jane	68	340
F. R. Moser's Broadley Columbine	38	190
Lord Fitzwalter's Wintergreen of Goodnestone 17th	74	370
Lord Fitzwalter's Brunette of Goodnestone 2nd	64	320
G. Pratt		
R. H. Huxley's Imp. Sue of Ville Baudu	49	245
E. G. MacAndrew's Woodlands Minnie	47	235
H. B. Turner		
E. Christian's Imp. Otterbourne Myrtle	35	175

Thirty-four females averaged thirty-seven pounds, eight shillings and seven pence ($181.88), totalling 1272 pounds, twelve shillings ($6184.80). Seven bulls brought 106 pounds and one shilling ($515.40), an average of fifteen pounds and three shillings ($73.62). The forty-one head amounted to 1378 pounds, thirteen shillings ($6697.08), or an average of thirty-three pounds, twelve shillings and six pence ($163.38).

Luncheon Given to C. W. Barron

At the Nautilus Hotel, Miami Beach, C. W. Barron was given a luncheon by the Miami Beach Chamber of Commerce and Committee of One Hundred in which was also joined the Committee of One Hundred from Miami. There were present the representative citizens of these communities, including the pioneer developers of Miami Beach, John S. Collins, eighty-nine years of age, and Carl G. Fisher.

President Clayton Sedgwick Cooper introduced Mr. Barron as a friend of Florida and a farmer and said: "We greet Mr. Barron today as farmer, economist and the most outstanding student of affairs of which America boasts."

Mr. Barron, responding, said in part: "Gentlemen of Miami Beach and Miami: You have heard me introduced as a farmer and you have laughed. Now I must support my introducer and tell you first what I had not intended to tell you, that I am probably one of the biggest dairy farmers in New England operating twenty-seven farms and pieces of farms near my summer home in Cohasset, twenty-two miles southeast of Boston.

"I think I am the leading importer of Guernseys in the world, as well as one of the important Guernsey breeders of the world, have between 200 and 300 cattle at my Oaks Farm in Cohasset, and own more Guernseys than any ten men on the Island of Guernsey, where they have only small herds as family pets. I am vice president of the Certified Milk Dealers' Association of America, having the blue ribbon for certified milk and have assisted in bringing up about 3000 babies, and have never lost a baby. This is really the purpose for which the Oaks Farm was established at the request of Mrs. Barron, who was interested in saving the lives of babies and children.

"If you still don't believe that I am a farmer and Guernsey breeder, I will confide to you that I have paid the record prices in purchase of Guernsey bulls, all the way from $4800 to $25,000, which I paid for the famous Florham Leader as a bull calf when two months old, and you could have picked that calf up in your arms at the time. This is the highest price ever paid for a Guernsey animal. The highest previous price was for Florham Leader's mother, $15,000.

"But Florham Leader, with thirty-two per cent. of May Rose's blood, the best family strain in the Guernsey line, can never be duplicated, although I am developing his heifers and bulls. My business as a farmer sometimes approaches $200,000 per annum, and that is my real business. That is what I have to think about. My financial news services and financial newspaper publications in different cities are comparatively easy."

GUERNSEY BREEDERS' JOURNAL

VOL. 31 NO. 10

FOR THE ADVANCEMENT OF THE GUERNSEY
Published the first and fifteenth of each month by THE AMERICAN GUERNSEY CATTLE CLUB at Peterboro, New Hampshire
SUBSCRIPTION PRICE: PER YEAR $2.00

MAY 15, 1927

When they tell you it is a pure bred ask for the number.

FIFTY YEARS

The wonderful development of THE AMERICAN GUERNSEY CATTLE CLUB, at the end of fifty years, stands as a monument to the efforts, devotions and sacrifices of the supporters of the Fawn and White. In commemoration of this achievement, it is with great pleasure that this issue of the JOURNAL is dedicated to those men who have made possible the advancement of this great dairy breed in America.

WORLD ADVANCEMENT

It is extremely fitting in this issue, that is devoted to Guernsey development in our country, to record some of the events in other parts of the world.

England announces the completion of a new milk and butter fat record. Tregye Maze, in her lactation period, produced 20525.5 pounds of milk and 1089.90 pounds of butter fat. This is the first cow of the breed in either England or Guernsey to reach this high mark of production. Tregye Maze is owned by Lt. Col. E. H. W. Bolitho, and her test was made under the Ministry of Agriculture. The record was confirmed by the English Guernsey Cattle Society at their recent meeting. Full details will be given in a future JOURNAL.

From New South Wales comes the information that a new butter fat record has been broken. The six year old cow Wollongbar Parson's Red Rose, owned by the Department of Agriculture, and stationed at the Wollongbar Experimental Farm, New South Wales, produced in 271 days 25684.5 pounds of milk and 855.0 pounds of butter fat. This record displaces the Guernsey record of Hope of Wollongong, which in a similar period produced 758 pounds of butter fat.

Besides being a record breaker for the breed, we are also informed that this cow holds the third position for the highest production for the period of all dairy breeds in Australasia, the other two records being those of Melba 15th of Darbalara, and another milking Shorthorn, Melba 17th of Darbalara.

CERTIFIED RAW MILK

"A larger use of certified milk in infant feeding should be encouraged by the medical profession." Such was a portion of a finding made by three doctors last year in Boston, after studying the results in the use of certified raw milk and pasteurized Grade A milk in the feeding of babies.

Many arguments have been put forward favoring pasteurized milk, but scientific investigation is proving that there exists a greater food value in the raw product. To back the statement given above, Dr. Maynard Ladd, Dr. Helen W. Evarts and Dr. Lucile Williamson Franks, of Boston, conducted an experiment in the relative efficiency of certified and pasteurized milk in infant feeding. Their results were given before a meeting of the American Pediatric Society, and later printed in the Archives of Pediatrics, July of last year.

The purpose of the investigation was to determine to what extent the nutrition of infants, under a uniform system of medical and nursing supervision in foster homes, may be influenced by the quality of milk used, whether pasteurized Grade A or certified raw, with and without orange juice and cod liver oil.

The babies studied were from the Preventive Clinic of the Boston Dispensary, an organization through which is supervised the health of the children who are wards of the Boston Children's Aid Association and the Church Home Society.

Among other findings the most significant one was that of the results of certified and pasteurized Grade A milk with and without orange juice and cod liver oil in the feeding of babies for the first year.

In a group of sixty-one babies fed Grade A pasteurized milk with no cod liver oil or orange juice, it was found at the end of 6.9 months they had gained 1.7 per cent. above their normal expected weight.

In a group of seventy-two babies fed Grade A pasteurized milk with cod liver oil and orange juice, it was found at the end of 7.0 months they had gained 9.5 per cent. above their normal expected weight.

Under the same conditions as to health and care seventeen babies fed certified raw milk, without cod liver oil and orange juice, it was found at the end of 6.8 months they had gained 14.0 per cent. above their normal expected weight.

A few were tried on certified raw milk with the orange juice and cod liver oil but due to poor cooperation on the part of their foster parents, the results were not considered.

Quoting the report it is found: "The different results of feeding in the first year are striking, showing as they do increasing efficiency of the feeding, as orange juice and cod liver oil are added to the pasteurized milk. The expected normal weight development on pasteurized milk was raised 9.5 per cent. by the addition of cod liver oil and orange juice. Certified raw milk, however, exceeded this result, the expected normal weight development being increased fourteen per cent., and this without either cod liver oil or orange juice.

"The use of certified milk (raw) without orange juice or cod liver oil gave a considerably greater percentage of weight development than either pasteurized milk alone or pasteurized milk with orange juice and cod liver oil. Its protective properties against rhachitic changes, as shown by radiograph, were clearly demonstrated, and dentition developed nomally."

Experiments of this nature should be conclusive evidence that certified raw milk or clean raw milk produced from tuberculin tested herds should be allowed on the markets of all cities.

ADVERTISING IN THIS ISSUE

Particular attention is called to the advertising in this Anniversary Journal. Many of the advertisements are especially worded for the occasion and are most appropriate. A perusal of the pages will reveal the part played by some of our prominent breeders in developing the Guernseys in America. It will also yield much information relative to the herds that are building names for themselves now and in the future.

EDGAR P. SAWYER

Edgar P. Sawyer died at his home at Palm Beach, Florida, recently at the age of eighty-four years. He was born December 4, 1842, at Crown Point, New York, and went to Oshkosh, Wisconsin, with his parents when six years old. In his life time spent in Oshkosh, he became one of the most prominent citizens of the community. He was president of the First National bank as well as head of many other large enterprises. Mr. Sawyer joined THE AMERICAN GUERNSEY CATTLE CLUB, October 11, 1920. He maintained a small but choice herd of Guernseys, consisting of twenty-nine females and two herd bulls including Royal of Maple Hill 59522, that he purchased at the 1920 National Sale. The herd was Federal accredited and contained several cows with good Advanced Register records. It was sold at public auction at Fond du Lac, Wisconsin, April 28, under the direction of Charles L. Hill and Son.

HASSAN'S PROVERB

A friend of ours who lives a serene life says that much of his serenity is due to the fact that, when unpleasant experiences come into his life, he recalls the ancient saying: "And this, too, shall pass away." This same thought has been expressed by James Buckham in this poem:

King Hassan, well beloved, was wont to say,
When aught went wrong or any subject failed:
"Tomorrow, friends, will be another day!"
And in that faith he slept and so prevailed.
Long live this proverb! While the world shall roll,
Tomorrows, fresh, shall rise from out the night,
And anew baptize the indomitable soul
With courage for its never-ending fight.
No one, I say, is conquered till he yields;
And yield he need not, while, like midst from glass,
God wipes the stain of life-old battlefields
From every morning that he brings to pass.
New day, new hope new courage! Let this be,
O soul, thy cheerful creed! What's yesterday,
With all its shards and wrack and grief, to thee?
Forget it, then—here lies the victor's way.

—Patchwork

SARK ADVERTISEMENT

It is exceedingly appropriate that this issue contain a full page advertisement from the Island of Sark. This announces the disposal of the Henderson-Wheadon herd at public auction at the time of the Pilgrimage to Sark.

Fiftieth Anniversary Review

(Continued from page 542)

the breed, for all conditions of management are included.

The distribution of the Guernsey population of the United States is made apparent by a glance at the accompanying maps. One of them shows the number of Guernsey breeders in each state, and the other shows the number of paid subscribers to the GUERNSEY BREEDERS' JOURNAL. These two maps alone certainly show a remarkable progress from the time when the original eleven members gathered around the table at the old Astor House. Those who are analytically inclined may make a more exact study of the charts presented in this article by referring to the accompanying tables, from which they were made.

If you who read this derive one small part of the enthusiasm and inspiration from it that we have derived in preparing the study, then our time is well spent.

Milestones in the Fifty Years

(Continued from page 544)

The first effort at general advertising in the agricultural press was authorized by vote at the meeting on May 13, 1908, when $500 was set aside for that purpose. Each year has witnessed the setting aside of a certain amount for this purpose. Appropriations have varied, even as high as $5000.

In 1917 it was voted to alternate holding the annual meeting between New York and Chicago.

In 1922 a careful survey of the office was made, an accounting system that would more effectively serve the increased business was inaugurated and an accountant secured. Changes in the office routine were also made to secure greater rapidity and efficiency.

One of the greatest factors in the advancement of the breed has been due to the continuity of the officers who have served during the fifty years. During that time the CLUB has had but seven presidents, but three secretary-treasurers and only thirty-five individuals have served at times upon the Executive Committee which originally consisted of four members besides the president and secretary. This number was increased in 1883 to seven, in 1912 two more were added and in 1921 was reorganized with the president and eleven others. This makes but few changes in the personnel of the officers.

It has been fifty years of steady advancement with the laying of a foundation that promises for a still greater achievement in the next corresponding period.

SALES AND MEETINGS

May 19. Sale of twenty head of registered Guernseys, Walnut Run Farm, Lancaster, Pennsylvania. N. J. Rohrer, Sales Manager.

May 19. Annual meeting and sale of North Carolina Guernsey Breeders' Association, Asheboro, North Carolina.

May 20. Loudoun County Guernsey Breeders' Association's Consignment Sale of forty-five registered Guernseys, Purcellville, Virginia. F. H. James, Sales Manager.

May 25. Eleventh Semi-Annual Sale, Fond du Lac County, Winnebago County and Fox River Valley Guernsey Breeders' Associations, Fond du Lac, Wisconsin. Charles L. Hill & Son, Sales Managers.

May 26. Chippewa Valley Sales Association's Ninth Annual Sale at Eau Claire Sales Pavilion, Wisconsin. R. H. Loether, Sales Manager.

May 26. Third annual consignment sale of the Michigan Guernsey Breeders' Association, East Lansing, Michigan.

May 30. Consignment sale of registered and grade Guernseys, White Hall Farm, Waynesboro, Pennsylvania. For catalogue write J. Harlan Frantz, Waynesboro.

May 31. Sale of fifty Guernseys at Mankato, Minnesota, S. B. Wilson, owner. Dr. M. B. Wood, Sales Manager.

June 2. Complete dispersal of sixty head of Ne Plus Ultra Guernseys, Highlands, W. H. Gratwick, Proprietor, Trenton, New Jersey. Herrick-Merryman Sales Company, Sparks, Maryland, Sales Managers.

June 6. Meeting of the Sewickley Guernsey Cattle Club at Bellwood Farm, Ingomar, Pennsylvania.

June 9. Massachusetts Guernsey Breeders' Association State Sale, New England Fair Grounds, Worcester, Massachusetts. Edward Wigglesworth, 234 Berkeley Street, Boston, Secretary-Treasurer.

June 15. Breidablik Farm Sale of Guernseys at Breidablik Farm, Wilmington, Delaware. Herrick-Merryman Sales Company, Sparks, Maryland, Sales Managers.

June 16. Louis Merryman's Sixteenth Semi-Annual Sale, Timonium, Maryland. Herrick-Merryman Sales Company, Sparks, Maryland, Sales Managers.

June 24. Jefferson County Guernsey Breeders' Association Field Day, Brookville, Pennsylvania. J. O. Harding, Secretary.

June 28. Border Raider Guernsey Breeders' Association Sale, Waddington Farm, Wheeling, West Virginia. For catalogue write Herrick-Merryman Sales Company, Sparks, Maryland.

June 29. Ohio Guernsey Breeders' Association Consignment Sale, Wooster, Ohio.

July 4-9. Northwest State Fair, Minot, North Dakota, H. L. Finke, Secretary.

July 11. Meeting of the Sewickley Guernsey Cattle Club at the Est. Mrs. J. B. Oliver, Shields, Pennsylvania.

July 16. Josephine County Guernsey Breeders' Association Field Day at the farm of L. R. Conklin, Grants Pass, Oregon.

Aug. 1. Sewickley Guernsey Cattle Club Field Day at Roselea Farm, Coraopolis Heights, Pennsylvania.

Aug. 6. New Jersey Guernsey Breeders' Association Field Day, Wendmere Farm, Arthur C. Wadley, owner, New Market, New Jersey.

Aug. 24-Sept. 2. Iowa State Fair, Des Moines, Iowa.

Aug. 29-Sept. 3. New York State Fair, Syracuse, New York.

Sept. 3-10. Minnesota State Fair, St. Paul, Minnesota.

Sept. 5-10. Maryland State Fair, Timonium, Maryland.

Sept. 12. Meeting of the Sewickley Guernsey Cattle Club at Fairacres, Sewickley Heights, Pennsylvania.

Sept. 18-24. Eastern States Exposition, Springfield, Massachusetts. John S. Clark, Huntington, Long Island, New York, Guernsey judge.

Sept. 26. Eighteenth Annual Dairy Cattle Congress, Waterloo, Iowa.

Oct. 4-5. Brockton Fair, Brockton, Massachusetts. Guernseys judged on October 5.

Oct. 15-22. National Dairy Show, Memphis, Tennessee. Guernseys judged on October 20 by John S. Clark.

Oct. 29-Nov. 5. Pacific International Livestock Exposition, Portland, Oregon. O. M. Plummer, Secretary-General Manager, 210-211 N. W. Bank Building, Portland.

Sunny Side Hill Farm Sale

THE sale of forty-four head of Guernseys owned by Charles E. Martin, Sunny Hill Side Farm, Waynesboro, Pennsylvania, brought a total of $7945, or an average of $180.57. Thirty females totalled $6815, an average of $227.17.

The top of the sale was Virginia Cooper of Fulton 3d 132666, purchased by Sunbury Milk Products Company, Sunbury, Pennsylvania, heaviest buyers, for $550. The next to the highest cow was Yellow Rose of Fulton 132667, that sold for $500 to Donald G. Buterbaugh of Chambersburg, Pennsylvania.

F. H. James of Purcellville, Virginia, was sales manager, and Colonel A. W. Crouse, Waynesboro, Pennsylvania, was auctioneer.

Following is the sales list:

H. M. Benedict, Waynesboro, Pennsylvania	
Newcoleita Belle Boy 130180 (Bull)	$ 75
Donald G. Buterbaugh, Chambersburg, Pennsylvania	
Yellow Rose of Fulton 132667	500
W. R. Crum, Waynesboro, Pennsylvania	
Rockingham Noble 107775 (Bull)	320
George C. Dorty, Mercersburg, Pennsylvania	
Bull Calf	55
Lloyd Fisher, Keedysville, Maryland	
Newcoleita Prince of Yeoman's King 130179 (Bull)	75
Naaman P. Ford, Myersville, Maryland	
Heifer	175
Rello of Macey's Goldseeker 220115	85
J. Harlan Frantz, Waynesboro, Pennsylvania	
Heifer	155
D. W. Heinbaugh, Mercersburg, Pennsylvania	
Heifer	175
E. J. Hess, Waynesboro, Pennsylvania	
Bull Calf	85
Charles Kough, Three Springs, Pennsylvania	
Heifer Calf	90
Heifer Calf	180
Joseph W. McCardell, Hagerstown, Maryland	
Heifer Calf	70
Heifer Calf	75
F. F. McDemmitt, Gettysburg, Pennsylvania	
Heifer Calf	75
S. C. Martin, Waynesboro, Pennsylvania	
Bull Calf	50
Bull Calf	60
Mary of Fern Crest's Snowball 117984	230
Bull	50
Female	100
Charles McMellott, Pleasant Ridge, Pennsylvania	
Pride's Beauty of White Hall 130119	165
Sam M. Mentzer, Smithsburg, Maryland	
Bull Calf	75
Jno. S. Pickman, Chambersburg, Pennsylvania	
Bull Calf	70
Heifer	95
Kemp Reynolds, Hagerstown, Maryland	
Bull Calf	50
J. L. Shoemaker, Smithsburg, Maryland	
Bull Calf	50
W. R. Smith, Irwin, Pennsylvania	
Pollette's Queen 164780	85
Queen Lizzie's Dairy Maid 176667	240
Levi Stottlemeyer, Smithsburg, Maryland	
Three Springs Queen Lizzie 142137	55
Jeff Sulhamer, Waynesboro, Pennsylvania	
Bull	50
Sunbury Milk Products Company, Sunbury, Pennsylvania	
Gold Mine's Show Girl 123295	300
Raider of Bethany's Golden Flower 117078	290
Royal's Frances Masher 183161	300
Opal's Darling Queen 176668	200
Lucille of Griffwood 140076	440
Virginia Cooper of Fulton 3d 132666	550
Griffwood's Antonette 162389	405
Eva of Griffwood 154193	420
Lucille's Sunny Hillside Queen 194997	235
Eva's Carnation 194996	250
Unnamed	415
Female	215
Jno. W. Wishard, Zullinger, Pennsylvania	
Bull Calf	65
Crystal Spring Goldie 139677	245

J. J. Coons' Dispersal Sale

TWENTY-SEVEN head of Guernseys owned by J. J. Coons, Waynesboro, Pennsylvania, sold recently at his dispersal sale for a total of $4020, or an average of $148.89. Twenty-one females brought $3605 or an average of $171.67. The six bulls sold brought $415.

Top cow of the sale, Waynesboro Anna 199394, was purchased by B. H. Welty, Waynesboro, Pennsylvania, for $400. F. H. James of Purcellville, Virginia, was sales manager, and Colonel A. Winton Crouse, Waynesboro, Pennsylvania, was auctioneer.

Following is the sales list:

C. H. Biser, Waynesboro, Pennsylvania	
Lady's Mayfield Maid 104234	$130
L. H. Doyle, Waynesboro, Pennsylvania	
Waynesboro Carnation 219737	230
Waynesboro Beauty 219735	205
J. Harlan Frantz, Waynesboro, Pennsylvania	
Waynesboro Doll 223110	180
E. W. Hartman, Chambersburg, Pennsylvania	
Waynesboro Senator (Bull Calf)	40
W. R. Itmeyer, Hagerstown, Maryland	
Waynesboro Distributor 131272 (Bull Calf)	90
J. F. Keiffer, Waynesboro, Pennsylvania	
Waynesboro Baby 213900	160
Waynesboro Atrice 219738	165
Clifford Kesseling, Waynesboro, Pennsylvania	
Unnamed	45
Earl E. Kline, Smithburg, Maryland	
Mixter Beatrice 124193	330
M. E. McDannell, Biglerville, Pennsylvania	
Waynesboro Cathern 219736	200
F. F. McDemmitt, Gettysburg, Pennsylvania	
Waynesboro King 131273 (Bull Calf)	25
Frank N. Miller, Waynesboro, Pennsylvania	
Waynesboro Blanch 212566	165
Waynesboro Beatrice 222919	70
Waynesboro Ella 212567	80
Heifer Calf	70
Jno. W. Munnich, Waynesboro, Pennsylvania	
Bull Calf	30
Jno. N. Newcomer, Smithsburg, Maryland	
Bull Calf	75
Herman J. Oller, Waynesboro, Pennsylvania	
Raymond's Queen of Spring Woods 87643	145
H. S. Piper, Dry Run, Pennsylvania	
Waynesboro Demonstrator 106238 (Bull)	150
O. H. Scott, Waynesboro, Pennsylvania	
Waynesboro Bess 222920	110
W. B. Scott, Waynesboro, Pennsylvania	
Mixter Bess 106033	300
B. H. Welty, Waynesboro, Pennsylvania	
Waynesboro Anna 199394	400
Waynesboro Alda 222537	200
Waynesboro Dove 222918	80
Frances of Indian Woods 189647	190
Jno. W. Wishard, Waynesboro, Pennsylvania	
Lady of White Hall 153010	150

Howard Brothers' Sale

TWENTY-SEVEN head brought approximately $5,500, an average of $203.70, at the Howard Brothers' sale held on March 23 at Lyons, Colorado. This was for the entire sale. The top of the sale was Valley View's Florinda 115248. She has an Advanced Register record of 12012.0 pounds of milk and 540.8 pounds of butter fat in class E, and brought $400. The next highest animal was Golden Boy's Florinda of Riverside 185053, a two year old daughter of Valley View's Florinda 115248. The top bull of the sale was Lenorill's Golden Cloud 118247 that brought $305. There were eleven cows of milking age, while other females were bred heifers and yearlings. Guernseys are certainly in demand in Colorado.

OUR NEW CLASS LEADERS

REGENT'S MARY MAY 137160, Re-Entry 17423

Eighth in Class EE

Sire—Cherry's Regent 54953 A. R.
Sire—Prince Regent of Meadowbrook 15962 A. R.
Dam—Cherry of Edgewater 38413 A R. 3361
Dam—Planet's Mary May 96523 A. R. 16927
Sire—Langwater Planet 31326 A. R.
Dam—Fillmore's Mary May 34295 A. R. 2640
Breeder Char'es H. Jones, Wellesley Farms, Mass.
Own r Charles H. Jones, Wellesley Farms, Mass.
Sold Feb. 20, 1926, to Arthur C. Wadley, New Market, N. J.
Born Aug. 5, 1922. Calved Jan. 17, 1926.
Served Mar. 24, 1926. Calved Dec. 31, 1926.
Carried calf 282 days during test.
Requirement for admission 343.8 lbs. fat.
Supervised under 1 and 2 day tests by Massachusetts and New Jersey stations.
3 milkings daily.
Check tests taken in Ju y and April 1926.
Retests taken in March, 1926.
Previous record begun as a two year old (Class G): 13700.1 .bs. milk; 618.2 lbs. butter fat.

	1926	Milk Lbs.	Butter Fat %	Butter Fat Lbs.
	Jan. 21	489.1	5.57	27.24
	Feb.	1470.6	4.50	66.18
	Mar.	1727.9	4.30	74.30
	Apr.	1458.8	4.03	58.79
	May	1474.8	4.00	58.99
	June	1383.8	4.13	57.15
	July	1277.8	4.16	53.16
	Aug.	1207.2	4.40	53.12
	Sept.	1155.2	4.96	57.30
	Oct.	1093.5	4.70	51.39
	Nov.	1035.2	4.82	49.90
	Dec.	897.7	5.49	49.28
	Jan. 20, 27	814.5	5.57	45.37
	Total	15486.1	4.53	702.2

A record of 15486.1 pounds of milk and 702.2 pounds of butter fat places Regent's Mary May 137160, bred and owned by Charles H. Jones, Wellesley Farms, Massachusetts, eighth place in class EE. She has a previous record of 13700.1 pounds of milk and 618.2 pounds of butter fat in class G.

Her sire, Cherry's Regent 54953, has four Advanced Register daughters. He is by Prince Regent of Meadowbrook 15962 that has twelve Advanced Register daughters and two Advanced Register sons, and his dam, Cherry of Edgewater 38413, has a class G record of 13454.2 pounds of milk and 732.97 pounds of butter fat.

Regent's Mary May 137160 is out of Planet's Mary May 96523 that has a record in class B of 15811.6 pounds of milk and 707.0 pounds of butter fat. Her maternal granddam, Fillmore's Mary May 34295, has two Advanced Register records—one in class G of 8300.7 pounds of milk and 396.97 pounds of butter fat, and the other a class A record of 13301.3 pounds of milk and 657.89 pounds of butter fat. Langwater Planet 31326, her maternal grandsire, has twelve Advanced Register daughters and four Advanced Register sons.

KYRTA STARLIGHT QUEEN 135149, A. R. 19695

Fourth in Class CCC

Sire—Quinteen's Laddie of Fairview 63135
Sire—Noble's Laddie of Highland View 40283
Dam—Quinteen's Violet 70177
Dam—Kyrta's Liberty Belle 92974
Sire—Magnolia Chief 32744
Dam—Kyrta of Farmington 64436
Breeder Fred E. Whitman, Moravia, N. Y.
Owner R. D. White, Locke, N. Y.
Born Feb. 9, 1922. Calved Mar. 22, 1926.
Served June 14, 1926. Carried calf 230 days during test.
Requirement for admission 328.5 lbs. Fat.
Supervised under 1 day test by Cornell Station, New York.
2 milkings daily.
Check test taken in December 1926.

	1926	Milk Lbs.	Butter Fat %	Butter Fat Lbs.
	Apr. 1	1138.9	5.85	66.63
	May	1221.4	4.90	59.85
	June	1159.2	5.30	61.44
	July	1130.0	4.95	55.94
	Aug.	1044.8	5.21	54.43
	Sept.	944.0	5.70	53.81
	Oct.	911.1	6.00	54.67
	Nov.	793.9	5.86	46.52
	Dec.	722.3	6.37	46.01
	Jan. 30, 27	646.2	6.50	42.00
	Total	9711.8	5.57	541.3

FOURTH place in class CCC goes to Kyrta Starlight Queen 135149 that produced 9711.8 pounds of milk and 541.3 pounds of butter fat. She was bred by Fred E. Whitman, Moravia, New York, and is now owned by R. D. White, Locke, New York, being purchased through the Cayuga County Guernsey Breeders' sale in September, 1924. She dropped a fine heifer calf on March 22, 1926, and was placed on test making the record with ordinary care, having run out to pasture every day during the summer. She finished her test milking twenty-one pounds daily.

She is by Quinteen's Laddie of Fairview 63135, and is out of Kyrta's Liberty Belle 92974.

FAIRY GIRL OF SHADY LAWN 128741, A. R. 19696

Ninth in Class CCC

Sire—Forestine's Laddie of Edgemere 43557 A. R.
Sire—Florham Laddie 20431 A. R.
Dam—Forestine of Edgewater 51425
Dam—Roberta's Ledyard Bay's Frances 68761 A. R. 9013
Sire—Roberta's Ledyard Bay 26531 A. R.
Dam—Woodlawn's Frances 32266
Breeder Waldo S. Butler, Knoxville, Pa.
Owner G. H. Monro, Sylvania, Pa.
Born Jan. 30, 1922. Calved Mar. 17, 1926.
Served June 19, 1926.
Carried calf 217 days during test.
Requirement for admission 328.7 lbs. Fat.
Supervised under 1 day test by Pennsylvania Station.
2 milkings daily.
Check tests taken in July 1926, and Oct. 1926.

	1926	Milk Lbs.	Butter Fat %	Butter Fat Lbs.
	Mar. 24	281.6	4.55	12.81
	Apr.	1156.2	4.50	52.03
	May	1142.6	5.25	59.99
	June	1042.9	4.59	47.87
	July	1062.9	4.58	48.68
	Aug.	1002.5	4.79	48.02
	Sept.	888.5	5.41	48.07
	Oct.	852.7	5.34	45.53
	Nov.	676.4	5.81	39.30
	Dec.	644.0	6.09	39.22
	Jan. 22, 27	439.7	6.01	26.43
	Total	9190.0	5.09	468.0

FAIRY GIRL OF SHADY LAWN 128741 takes ninth place in class CCC with a record of 9190.0 pounds of milk and 468.0 pounds of butter fat. Her sire, Forestine's Laddie of Edgemere 43557, has nine Advanced Register daughters, being by Florham Laddie 20431 that has forty-six Advanced Register daughters and eleven Advanced Register sons. Her dam is Roberta's Ledyard Bay's Frances 68761 that has a class D record of 5624.4 pounds of milk and 327.53 pounds of butter fat.

Fairy Girl of Shady Lawn 128741 was bred by Waldo S. Butler, Knoxville, Pennsylvania, and is owned by G. H. Monro, Sylvania, Pennsylvania.

DEMAND FOR BETTER MILK ANSWERED

JAMES GRAHAM of Beverly, John Marshall of Glanford, and Adam Calder and Sanford Bonham of Ancaster, Ontario, went to Nova Scotia to bring back four carloads of Guernsey dairy cattle.

Already during the last two years twenty-three carloads of such cattle, a total of 400 to 450, have been brought to Wentworth County. This is the dairymen's answer to Hamilton's demand for a high test milk.

Nova Scotia is the center for the Canadian Guernsey breeders and it is from there that Wentworth dairymen are bringing their stock. But already Wentworth is getting well to the front so far as Guernseys are concerned. There are about fifteen herds in the county now. Most of them replaced Holstein herds that were lost when the tuberculosis test was held, although some of the farmers are replacing their Holsteins with Guernseys.

Wentworth won the county Guernsey prize at the Canadian National exhibition last fall. At the Ancaster dairy show there were more Guernseys shown than any other breed; Guernseys numbered fifty-eight, Holsteins and Ayrshires fifty each, Jerseys thirty-two and grade cattle thirteen. That is an indication of how the Guernseys are replacing other breeds of cattle and especially the Holsteins, which for years have been considered the chief dairy cow in this district. But there are more Guernseys in Wentworth than in all the remainder of Ontario.

ADVANCED REGISTER NOTES

STATE CHAMPIONS

Alabama

F. Caroline of Carolina 155222, 8408.0 pounds of milk, 458.8 pounds of butter fat; breeder, J. E. Funderburk, Cheraw, South Carolina; owner, C. F. Hiley, Marion.

New Jersey

EE. Regent's Mary May 137160, 15486.1 pounds of milk, 702.2 pounds of butter fat; breeder, Charles H. Jones, Wellesley Farms, Massachusetts; owner, Arthur C. Wadley, New Market.

Ohio

BBB. Tulip of Summit 122469, 8975.6 pounds of milk, 469.0 pounds of butter fat; breeder, William Albery, Summit Station; owner, H. W. Hoover, Canton.

Pennsylvania

DD. Jewel's Goldie of Ebensburg 139050, 14874.5 pounds of milk, 690.0 pounds of butter fat; breeder and owner, Webster Griffith, Ebensburg.

CCC. Fairy Girl of Shady Lawn 128741, 9190.0 pounds of milk, 468.0 pounds of butter fat; breeder, Waldo S. Butler, Knoxville; owner, G. H. Monro, Sylvania.

Mixter May Princess 124204, bred by Estate George Mixter, Hardwick, Massachusetts, and owned by J. C. Penney-Gwinn Corporation, Hopewell Junction, New York, has finished her third Advanced Register record. Her three records are very creditable.

Milk	Butter Fat	Class
11914.0	604.0	F
13742.5	698.2	C
13946.5	705.8	A

Langwater College King 25837, her sire, has thirteen Advanced Register daughters, completing twenty-one records, and two Advanced Register sons.

Beda's La Noce of Island Farm 2d 142097 that started her first record at the age of three years, 182 days, has finished test with an unofficial credit of 13740.2 pounds of milk and 750.6 pounds of butter fat. The Estate of G. G. Hartley, Island, Minnesota, is her owner.

THE FOLLOWING COWS DESERVE HONORABLE MENTION FOR ONE MONTH'S PRODUCTION

(Credits subject to final verification)

Name and Owner	Test begun	Milk	Butter Fat	Month	Class
Kedge Anchor Beauty 94465 Owner: Harry Lage, Davenport, Iowa	1-24-27	1694.3	94.54	Mar	A
Mazie of Blue Clay 142616 Owner: E. E. Horton and Son, Johnson City, New York	2-19-27	1952.8	99.98	Mar	B
Interlochs Sue 205895 Owner: F. C. Kay, Pueblo, Colorado	1-29-27	1432.6	66.04	Feb	BBB
Lady Crescent's Ideal of El Jane 141951 Owner: H. C. Horneman, Danville, Illinois	12- 9-26	1998.3	90.32	Jan	C
Criterion's Polly of Farview 147875 Owner: Everett and Thompson, Binghamton, New York	2- 3-27	980.8	61.20	Feb	CCC
Pergue's Gloria Crescent 147257 Owner: H. C. Horneman, Danville, Illinois	11- 6-26	1906.5	87.32	Jan	D
Sregor Pauline Fantine 151437 Owner: W. H. Rogers, Oxford, New York	1- 3-27	1186.6	57.19	Jan	DDD
Sregor Pauline Pride 146099 Owner: W. H. Rogers, Oxford, New York	12-18-26	1172.7	55.47	Feb	DDD
Raider's Cheer of Summit Farm 162037 Owner: Earl T. Lindsay, Massillon, Ohio	2- 1-27	1281.1	57.01	Mar	EEE
Frenchman's Charity of Elderwood 170929 Owner: Roy Burton, Eagle, Wis.	11- 5-26	839.5	47.68	Mar	FFF
Cherub's Coquette of Bonnie Doon 180057 Owner: Walter Alexander, Wausau, Wisconsin	2-27-27	1137.8	70.43	Mar	G
Noble's Magda of Dellwood 174755 Owner: John Henry Hammond, Mount Kisco, New York	2- 5-27	1207.2	67.12	Mar	G
Xmas Bell of Orchard Ridge 184778 Owner: Vincent Seidel, Diamond, Ohio	2- 1-27	1110.7	54.09	Mar	GGG
Neo's Milkmaid 175701 Owner: H. G. Haskell, Cossart, Pennsylvania	12- 8-26	760.8	49.45	Jan	GGG
Lake View Catherine 193246 Owner: Edward D. Collins, Middlebury, Vermont	2-16-27	966.6	46.40	Mar	GGG
Maydean's Chocolate of Savery Farm 216620 Owner: V. B. Savery, Williamstown, Vermont	9-22-26	919.2	45.96	Feb	GGG
Valentine's Flower Girl 182122 Owner: Wayne A. Munn, Janesville, Wisconsin	1-27-27	989.0 1047.8	40.25 44.53	Feb Mar	GGG
Chestnut Ridge Lady Princess 182236 Owner: William Erf, Bellevue, Ohio	1-30-27	822.6	44.17	Feb	GGG
Horton Farm's Princess 189628 Owner: E. E. Horton and Son, Johnson City, New York	2- 1-27	847.9 903.2	41.46 44.17	Feb Mar	GGG
Golden Cherry of Highland Farm 178051 Owner: Joseph Golinvaux, Waterloo, Iowa	12-13-26	1076.1	44.12	Jan	GGG
Verndale's Lady Jane 186188 Owner: J. A. Sorensen, Minot, North Dakota	2- 1-27	847.4	44.06	Feb	GGG

Barbara's Jean of Shantituck 180612 Owner: Walter Matthys, Barron, Wisconsin	10-29-26	875.3	43.85	Mar	GGG
Escalon Rosebud 214011 Owner: A. B. Humphrey, Escalon, California	9- 1-26	908.8	42.53	Mar	GGG
Fair View Laura 182980 Owner: Peter Krings, Arkansaw, Wisconsin	12-7-26	945.7	41.71	Mar	GGG
Patience of Dilwyne 177126 Owner: H. G. Haskell, Cossart, Pennsylvania	1-10-27	960.3	41.29	Feb	GGG
Interlochs Mary 171924 Owner: F. C. Kay, Pueblo, Colorado	8- 5-26	835.0	40.08	Feb	GGG

THE FOLLOWING COWS DESERVE HONORABLE MENTION FOR ONE YEAR'S PRODUCTION

Name and Owner	Test Ended	Milk	Butter Fat	Class
May Rose Glory of Minot 103973 Owner: J. C. Penney-Gwinn Corporation, Hopewell Junction, New York	2-13-27	13612.2	761.7	AA
Jewel's Goldie of Ebensburg 139050 Owner: Webster Griffith, Ebensburg, Pennsylvania	2-19-27	14874.5	690.0	DD
Regent's Mary May 137160 Owner: Arthur C. Wadley, New Market, New Jersey	1-20-27	15486.1	702.2	EE

The Advanced Register Supplement

The new Supplement to Advanced Register Volume 1, containing all Advanced Register data for 1925 and 1926, is ready for distribution. The two publications together, Volume 1, and the new Supplement include all Advanced Register records, Advanced Register Sires and Producing Dams from the time of establishment of the Advanced Register down to January 1, 1927, also the revised list of State Champions.

The price of Volume 1, alone, is $4.00; the price of the Supplement is $2.00; both for $6.00. Order now.

The American Guernsey Cattle Club
Peterboro, New Hampshire

Imp. Queenie of Les Merriennes 137199 started her first test at the age of four years, 244 days, and finished her record with an unofficial production of 14415.3 pounds of milk and 770.6 pounds of butter fat. Arthur M. Cottrell, Westerly, Rhode Island, is her owner.

Sitting Bull's Pearl 110345, bred and owned by Herbert Payson, Portland, Maine, has completed her third Advanced Register test in class A with a production of 11916.2 pounds of milk and 582.6 pounds of butter fat.

Gilmore's Diamond Dew 157648, owned by George E. Dean, Albion, Michigan, is making a fine record. During the 207 days on test she has produced 9411.3 pounds of milk and 442.97 pounds of butter fat in class F.

Herd Still Accredited

THE Hicks' Guernsey Farm herd, owned by George J. Hicks, Saginaw, W. S., Michigan, consisting of thirty-six cows and a herd sire, has just passed a tuberculin test which still keeps their name on the federal accredited list.

APPROVED ADVANCED REGISTER RECORDS

From April 15, 1927 to May 1, 1927

Includes A. R. 19646 to A. R. 19696 with re-entries: 12424; 15302; 15452; 15453; 15539; 15688; 15733; 15800; 16427; 16527; 16602; 17298; 17301; 17423; 17551; 17805; 17857; 17897; 18082

CLASS A—Five Years and Over

A. R.		Lbs. Milk	Lbs. Fat	Per Cent Fat	Age Yrs. Mos.	Owner
R§17298	Mary's Pride of White Plains 123071	16586.5	791.3	4.77	6—10	J. C. Penney-Gwinn Corporation, Hopewell Junction, N. Y.
R§15733	Jenora Rival Rose 85254	15457.3	774.4	5.01	7—7	Fred J. Jenner, Oso, Wash.
R§¶16427	May Rose Glory of Minot 103973	13612.2	761.7	5.60	6—2	J. C. Penney-Gwinn Corporation, Hopewell Junction, N. Y.
R§15800	Mixter May Princess 124204	13946.5	705.8	5.06	5—3	J. C. Penney-Gwinn Corporation, Hopewell Junction, N. Y.
R‡17301	Violet's Golden Jewel 100075	11505.0	675.8	5.87	6—8	R. W. Kann, Minot, N. Dak.
R‡17857	Chesterbrook Itis 99858	13440.7	659.3	4.91	6—7	Clarence H. Smith, Wycombe, Pa.
§19686	Juno of Pleasant Ridge 117581	13750.9	605.5	4.40	5—1	P. W. Browning, Riverdale, Md.
§R¶15302	Sylvia of King Hill's Second Daughter 162400	14254.9	596.9	4.19	7—6	John E. McLoughlin, Clinton, N. Y.
R§15539	Molly of High Rock 99405	9986.6	595.8	5.97	6—9	J. C. Penney-Gwinn Corporation, Hopewell Junction, N. Y.
R§12424	Woodside Fannie 98326	13524.3	592.3	4.38	6—8	S. N. Root, Landisville, Pa.
R§15688	Imp. Pride's Aranda III. of the Vauquiedor 143216	12604.3	591.8	4.70	5—6	J. P. Morgan, Glen Cove, N. Y.
R§15452	Sitting Bull's Pearl 110345	11916.2	582.6	4.89	5—11	Herbert Payson, Portland, Maine
‡19650	Bo Peep of Pierce 96942	12231.7	522.8	4.27	6—11	Julius Pflughœft, Algoma, Wis.
R‡16602	Escalon Marigold 120753	9242.0	515.8	5.58	5—0	A. B. Humphrey, Escalon, Calif.
19694	Nina Yeksa Q. 93567	9388.9	506.4	5.39	6—1	W. B. Quarton, Algona, Iowa
‡¶19682	Maggie Rose Galaxy of Boneka 67426	10793.5	486.2	4.50	9—8	W. S. Sheehan, Kennett Square, Pa.
§19677	Matin Belle of Linda Vista 65176	10686.5	483.0	4.52	9—10	W. B. Wickersham, Kennett Square, Pa.
R‡17805	Colbydale Winsome 88265	11298.6	481.7	4.26	7—8	Robert H. Stobie, Hooksett, N. H.
‡19649	Brighteyes of Koshkonong Place 113507	10328.0	448.5	4.34	5—3	A. R. Hoard, Fort Atkinson, Wis.
§19679	Maple Glen Rose May of Shagbark 115236	8185.6	406.0	4.96	5—3	R. F. Loree, Florham Park, N. J.
§19693	Ella Yeksa Q. 3d 72061	8843.7	405.3	4.58	9—0	W. B. Quarton, Algona, Iowa

CLASS B—Four and One-Half to Five Years

§19690	Procris Lavender 118272	10149.6	618.8	6.10	4—9	S. M. Shoemaker, Eccleston, Md.
R§16527	Imp. Pandora of Atamannsit 137119	10654.0	590.1	5.54	4—11	Daniel C. Sands, Middleburg, Va.
§19659	La Dorine 118602	9843.5	575.6	5.85	4—10	H. G. Haskell, Cossart, Pa.
§19663	Betty of Kewaunee 123224	10242.9	496.3	4.85	4—10	Simon Kruse, Anoka, Minn.
R§15453	Imp. Checkerberry of Albamont 121730	10016.9	492.7	4.92	4—10	Herbert Payson, Portland, Maine
R§†18082	Tulip of Summit 122469	8975.6	469.0	5.23	4—11	H. W. Hoover, Canton, Ohio

CLASS C—Four to Four and One-Half Years

‡19669	Oakhurst Josephine 130244	11320.1	610.7	5.39	4—3	J. S. Agnew, Burkeville, Va.
‡†*19695	Kyrta Starlight Queen 135149	9711.8	541.3	5.57	4—1	R. D. White, Locke, N. Y.
§19667	Wolfpen Bountiful 133756	11531.9	527.5	4.57	4—0	J. D. Cameron Bradley, Southboro, Mass.
‡19683	Wasteland Gaiety 128700	10698.6	483.3	4.52	4—2	Mrs. Helena Raskob, Centerville, Md.
‡19668	Wynnewood Flossie 135438	9521.8	469.0	4.93	4—0	L. A. Waidelich, Eau Claire, Wis.
‡†*19696	Fairy Girl of Shady Lawn 128741	9190.0	468.0	5.09	4—1	G. H. Monro, Sylvania, Pa.
‡19653	Berline of Inverness 197548	7637.1	386.5	5.06	4—4	J. S. Agnew, Burkeville, Va.
‡19652	Beautiful of Inverness 197549	6584.7	382.6	5.81	4—3	J. S. Agnew, Burkeville, Va.

CLASS D—Three and One-Half to Four Years

R§¶17897	Jewel's Goldie of Ebensburg 139050	14874.5	690.0	4.64	3—7	Webster Griffith, Ebensburg, Pa.
§19678	Lynbrook Levity 133366	11271.0	629.2	5.58	3—7	T. P. Lindsay, Southboro, Mass.
‡¶19675	September's Marie 129288	10245.6	536.0	5.23	3—11	Robert H. Stobie, Hooksett, N. H.
§19654	Bopeep of Umkamet 140400	9695.0	459.5	4.74	3—6	W. M. Crane, Jr., Dalton, Mass.
‡19681	Hayes Raider's Mollie 136560	8747.1	455.7	5.21	3—10	F. C. Fisher, Portersville, Pa.
‡¶19687	Maple Lane Daffodil 141334	10333.4	450.3	4.36	3—6	Joseph G. Kennel, Atglen, Pa.
§19685	Imp. Iris III. of the Huret 150562	9976.4	449.7	4.51	3—10	J. Scott McLearn, West Brookfield, Mass.
‡19655	Canary's Pine Rose of The Wern 133680	8171.7	428.0	5.24	3—9	D. L. Williams, Waukesha, Wis.
‡19664	Blithe of Koshkonong Place 136373	8133.7	357.4	4.39	3—6	A. R. Hoard, Fort Atkinson, Wis.

CLASS E—Three to Three and One-Half Years

R°§¶*17423	Regent's Mary May 137160	15486.1	702.2	4.53	3—5	Arthur C. Wadley, New Market, N. J.
§19676	Portia of Liberty 144542	11115.0	531.6	4.78	3—4	F. J. Glanville & Ben C. Nelson, Lancaster, Wis.
‡19660	Ingalwood Aster 144206	10838.0	486.1	4.49	3—4	L. A. Waidelich, Eau Claire, Wis.
§19689	May Rose Golden King's Betty 142466	7869.7	484.8	6.16	3—2	J. Albert Marshall, Kennett Square, Pa.
§19658	Kathleen of Hill Girt Farm 138924	8293.2	477.0	5.75	3—3	H. G. Haskell, Cossart, Pa.
R§17551	Karnac Fairy Queen 139466	8513.5	405.1	4.76	3—4	W. Marvin McCullough, Lexington, Ky.
‡†19680	Lambert's Minnie 173720	8793.6	389.6	4.43	3—0	C. E. Lambert & Sons, Linwood, Mich.

CLASS F—Two and One-Half to Three Years

‡19684	Maywing of Edgewood 152834	11906.8	552.2	4.64	2—9	G. H. Monro, Sylvania, Pa.
‡19656	Cora of Phillips Farm 153921	10459.5	514.6	4.92	2—8	T. Redfield Phillips, Montpelier, Vt.
§19665	Sharon's Golden Rose 155129	9384.7	466.1	4.97	2—9	I. E. Emerson, Brooklandville, Md.
‡19646	Caroline of Carolina 155222	8408.0	458.8	5.46	2—7	C. F. Hiley, Marion, Ala.
§19662	Janet of Longview 156667	8694.1	456.6	5.25	2—6	Henry Burden, Cazenovia, N. Y.
§19691	Rosetta's Lady Verbena of Waddington 146944	8933.3	429.6	4.81	2—9	Est. E. W. Oglebay, Wheeling, W. Va.
‡19666	Springdale May Doris 153220	6044.8	331.3	5.48	2—10	Erwin Bros., Bowdil, Ohio

CLASS G—Under Two and One-Half Years

°§19648	Golden Belle of Hill Girt Farm 159161	11536.4	635.1	5.51	2—2	H. G. Haskell, Cossart, Pa.
§19673	Laddie's Itchen Daisy of Moughon 162339	12486.7	585.2	4.69	2—4	P. W. Browning, Riverdale, Md.
§19674	Placid of Roughwood 156189	11017.6	563.2	5.11	2—3	Ernest B. Dane, Center Harbor, N. H.
§19657	Falcon's Nina 187121	11062.1	544.9	4.93	2—1	B. Austin Cheney, Litchfield, Conn.
§¶19692	Silver Star of Pine Ridge 163257	11333.3	528.5	4.66	2—1	William A. Hill, Rockville, Md.
§19651	Falcon's Nonpareil 183870	10564.3	505.4	4.78	2—2	B. Austin Cheney, Litchfield, Conn.
§19647	Foremost's Aurice 168879	9075.4	489.8	5.40	2—3	J. C. Penney-Gwinn Corporation, Hopewell Junction, N. Y.
‡19661	Ingalwood Starlight's Lylette 177885	8892.0	481.2	5.41	1—7	L. A. Waidelich, Eau Claire, Wis.
§19672	Mixter Golden Lady 166692	8968.7	437.1	4.87	2—5	George P. Clark, Shannock, R. I.
‡¶19688	Maple Lane Fairy Belle 167528	7242.2	384.3	5.31	2—0	Joseph G. Kennel, Atglen, Pa.
§19671	Mignon of Egypt Mills 173814	7229.4	335.1	4.64	2—1	A. H. Mueller & S. M. Carter, Cape Girardeau, Mo.

Bulls Admitted to the A. R. by Daughters Whose A. R. Numbers Appear in Brackets

ROSE VISTA CYCLOP 82948 [19652—19653]
ALBAMONT EROS 74383 [19574—19656]
NEO OF HILL GIRT 67660 [18747—19658]
GOLDEN STARLIGHT OF THE LAKES 56530 [17225—19661]
GALAXY'S SEQUEL OF BONEKA FARM 16922 (IMP.) [18415—19682]
MIXTER PLOWMAN 65242 [19413—19654]
FALCON'S ENTHUSIAST 59776 [19651—19657]
LURANA'S GOLDEN NUGGET 62883 [18442—19660]
WADDINGTON KING OF THE MAY 69669 [18979—19665]
JAN'S ROYAL OF EDGEWATER 48377 [18883—19684]
LANGWATER ROYAL 28TH 69725 [19687—19688]

Double Letter Class¶ Triple Letter Class † Class Leader* Exceeds requirement by 100% or over° 1 day test‡ 1 and 2 day test§ Re-entries R

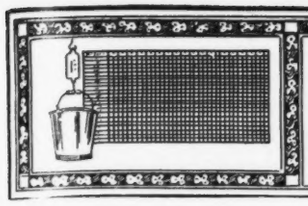

TEN LEADING COWS
IN THE SEVERAL CLASSES OF
THE ADVANCED REGISTER

		Lbs. Milk	% B.F.	Lbs. B. F.	% of requirement
CLASS A Five Years and over. Minimum Requirement 400.0 lbs. Butter Fat. Includes Both the Single and Double Letter Classes. Duration of record, 365 days.	Countess Prue 43785 A. R. 6909	18626.9	5.92	1103.3	275.8
	Murne Cowan 19597 A. R. 1906	24008.0	4.57	1098.2	274.5
	May Rilma 22761 A. R. 1726	19673.0	5.46	1073.4	268.4
	Gertrude Claire 99550 A. R. 15917	20738.1	4.92	1020.0	255.0
	Nella Jay 4th 38233 A. R. 3194	20709.9	4.92	1019.3	254.8
	Langwater Nancy 27943 A. R. 1826	18783.5	5.39	1011.7	252.9
	Dairy Maid Queen of Spring Hill 74067 A. R. 8231	18180.7	5.56	1011.2	252.8
	Langwater Hope 27946 A. R. 1978	19882.0	5.05	1003.2	250.8
	Lillia of Iowa 2d 61500 A. R. 7589	18520.1	5.39	998.4	249.6
	Mallia 124355 A. R. 19424	16434.3	5.97	981.7	245.4
CLASS B Four and One-Half to Five Years**. Minimum Requirement 381.8 lbs. Butter Fat. Includes Both the Single and Double Letter Classes. Duration of record, 365 days.	Anesthesia Faith of Hill Stead 114354 A. R. 12732	19741.9	5.64	1112.5	279.8
	Edna of Mountain View 70827 A. R. 8706	16151.6	5.78	933.1	234.7
	Fannie of Moorland Farm 129904 A. R. 12741	18090.5	5.08	919.2	236.1
	Marshie D. V. 67481 A. R. 6858	14729.9	6.21	915.1	229.0
	Hylan Cottage Lassie 119573 A. R. 19643	17081.2	5.35	913.2	233.8
	Dairymaid of Pinehurst 24656 A. R. 843	17285.3	5.27	910.7	234.5
	Regina of Fairydale 134075 A. R. 14726	16105.1	5.63	906.7	229.7
	Kate of Farview 82754 A. R. 11926	19227.8	4.71	905.7	229.3
	Masher's Olga of Dellwood 110601 A. R. 13365	15613.2	5.63	879.8	229.8
	Brookmead's Starlight 73133 A. R. 10041	17078.2	5.10	870.8	218.4
CLASS C Four to Four and One-Half Years** Minimum Requirement 363.5 lbs. Butter Fat. Includes Both the Single and Double Letter Classes. Duration of record, 365 days.	Norman's Missaukee Red Rose 89724 A. R. 10844	17527.2	5.14	900.7	239.3
	Gertrude Claire 99550 A. R. 15917	18942.5	4.72	893.4	243.2
	Pearl Rose of the Glen 47414 A. R. 4900	16855.6	5.25	884.2	231.8
	Winnie of Roughwood 96448 A. R. 12643	16185.5	5.46	883.1	231.4
	Langwater Zara 89273 A. R. 10632	14653.6	5.85	857.6	226.6
	Azucena's Pride 2d 24957 A. R. 1469	16203.9	5.28	855.7	232.7
	Murne's Apple Bud of A. D. F. 83445 A. R. 10067	14691.5	5.82	854.7	223.9
	Governor's Pauline 30472 A. R. 2441	14930.0	5.66	844.5	226.8
	Yeoman's Mixter Nancy 106036 A. R. 16376	15541.7	5.43	843.5	228.9
	Mixter Fairmaid 87594 A. R. 9828	14713.4	5.71	839.5	227.4
CLASS D Three and One-Half to Four Years** Minimum Requirement 345.3 lbs. Butter Fat. Includes Both the Single and Double Letter Classes. Duration of record, 365 days.	La Noce's May Rose 91329 A. R. 11788	18119.9	5.15	932.8	266.0
	Convent's Ultra Queen Rose 127433 A. R. 16513	16598.0	5.51	915.2	257.7
	Dolly Dimple 19144 A. R. 628	18458.8	4.91	906.9	256.5
	Regent's Italia 106261 A. R. 16158	16825.3	5.25	882.8	251.8
	Cherub's Cora of Shorewood 83706 A. R. 9683	15498.9	5.61	869.6	246.8
	Caribou Rosalie 131869 A. R. 13845	15721.6	5.29	832.2	231.9
	Pearl's Orpha 98429 A. R. 14851—DD	15149.6	5.47	828.9	239.1
	Shagbark's Dorothy 117764 A. R. 18275	18389.1	4.48	823.4	226.8
	Rilma of Bay Cliffs 93480 A. R. 11549—DD	15684.7	5.24	821.7	232.9
	Lady of Pine Ridge 119796 A. R. 15587	14546.2	5.64	820.5	226.4
CLASS E Three to Three and One-Half Years** Minimum Requirement 327.0 lbs. Butter Fat. Includes Both the Single and Double Letter Classes. Duration of record, 365 days.	Afterglow of Roughwood 84605 A. R. 10106	16815.7	5.22	878.2	255.1
	Jehanna Chene 30889 A. R. 2588	16186.7	5.33	863.4	251.1
	Dairymaid of Pinehurst 24656 A. R. 843	14562.4	5.91	860.3	260.3
	Shuttlewick's Jipsultana 108138 A. R. 13713	17429.3	4.63	807.3	235.1
	Imp. Donnington Goldie 5th 59866 A. R. 4811	17861.7	4.46	796.5	239.2
	Golden Secret's Pearl 77034 A. R. 8595	17044.6	4.66	794.4	230.1
	Beacon Hill Rose Queen 97102 A. R. 13797	15748.1	4.96	781.5	229.3
	Lassie of Rising Sun 92893 A. R. 12981	14038.2	5.54	777.3	234.3
	Regina of Fairydale 134075 A. R. 14726	13477.0	5.74	773.2	226.4
	Lillia of Iowa 2d 61500 A. R. 7589	14239.3	5.43	773.0	233.5
CLASS F Two and One-Half to Three Years** Minimum Requirement 308.8 lbs. Butter Fat. Includes Both the Single and Double Letter Classes. Duration of record, 365 days.	Maxim's May Queen of Dassel 136484 A. R. 17894	13967.1	6.09	849.9	262.0
	Brightness of Indian Bridge 85110 A. R. 11524	14460.0	5.71	826.0	258.2
	Nella Jay of Pencoyd 77520 A. R. 8730	16325.6	4.97	810.6	250.3
	Katherine's Trixie 100396 A. R. 8580	18495.7	4.28	791.5	254.0
	Merry Lillian 118270 A. R. 15935	12625.9	6.13	774.5	245.9
	Langwater Hope 27946 A. R. 1978	15078.8	5.13	773.6	247.8
	Imp. Pearl of Rocque a Boeuf 94324 A. R. 11671	12929.3	5.98	773.4	242.4
	Emmadine Masherlette 109227 A. R. 13265	16604.0	4.62	767.6	246.2
	Dorothy of Brookdale 103307 A. R. 11193	15927.7	4.80	764.5	235.5
	Jesebel of Edgemoor 52584 A. R. 6195	12434.9	6.02	748.3	239.1
CLASS G Under Two and One-Half Years** Minimum Requirement 290.5 lbs. Butter Fat. Includes Both the Single and Double Letter Classes. Duration of record, 365 days.	Procris Snowdrop 120156 A. R. 14306	15487.7	5.31	822.2	278.8
	Shuttlewick Levity 101850 A. R. 13362	16896.0	4.76	804.4	273.8
	Cathedral Kate 126395 A. R. 16125	16339.8	4.90	801.1	263.2
	Wyebrook Supreme Sunshine 161186 A. R. 18967	15151.7	5.27	797.8	269.3
	Shuttlewick Hebe 129735 A. R. 16538	18640.5	4.21	783.9	262.7
	Aggie's Pride of High Rock 140985 A. R. 17178	15056.9	5.10	768.2	253.3
	Ultra of Edgemoor 107121 A. R. 14056	13493.6	5.69	767.4	248.8
	Wyebrook Merrymaid 161188 A. R. 19644	16219.1	4.70	761.7	256.8
	Norman's Missaukee Red Rose 89724 A. R. 10844—GG	15122.3	5.03	760.7	254.3
	Ultra Celia 72478 A. R. 8206	12566.2	6.01	755.8	246.4

Average Yield of 70 Class Leaders: 16473.2 lbs. Milk; 867.0 lbs. Butter Fat; 5.26 per cent.

The above are as they appeared May 1, 1927

SUMMARY OF 23695 ADVANCED REGISTER RECORDS

	Records	Lbs. Milk	Lbs. B. F.	Per Cent.
Class A	7163	10936.9	539.1	4.93
Class B	1551	10400.6	522.3	5.02
Class C	1861	10091.8	506.7	5.02
Class D	2009	9716.6	491.3	5.06
Class E	2312	9140.8	459.8	5.03
Class F	2921	8857.1	446.6	5.04
Class G	5878	8534.4	427.6	5.01
	23695	9704.3	484.6	4.99

Milk Production

Best Year's Record 24008.0 lbs

Av. Ten Largest Records 20823.3 lbs.

Butter Fat Production

Best Year's Record 1112.5 lbs.

Av. Ten Largest Records 1045.1 lbs.

HONORABLE MENTION

Largest Single Letter Record for which Certificate has been written since last issue of JOURNAL: Mary's Pride of White Plains 123071, Re-entry: 16586.5 lbs. milk, 791.3 lbs. butter fat in Class A.

**Requirement: For each day over the minimum age add 0.1 lb. butter fat to the minimum requirement.

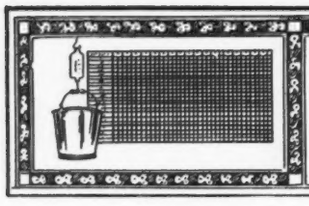

TEN LEADING COWS
IN THE SEVERAL CLASSES OF
THE ROLL OF HONOR

		Lbs. Milk	% B.F.	Lbs. B. F.	% of requirement
CLASS AA Five Years and Over. Minimum Requirement 400.0 lbs. Butter Fat. Must carry a calf for at least 265 days of the record. Duration of record, 365 days.	Silverwood Diana 82940, A. R. 13791	20006.4	4.87	974.8	243.7
	Golden Coronet of Jean Du Luth 81283 A. R. 10315	15485.9	6.26	968.8	242.2
	Pearl's Dot 57445 A. R. 6140	19602.5	4.93	965.8	241.5
	Jean Du Luth Coronet 52816 A. R. 6392	20004.0	4.76	952.3	238.1
	Duchess Ruth 47060 A. R. 3523	14644.2	5.81	850.5	212.6
	May Rose Daisy of Avalon 92947 A. R. 12423	17717.6	4.75	840.8	210.2
	Estafette of Abbeyleix 80108 A. R. 10458	15127.6	5.54	838.7	209.7
	Blossom of Bowood 62681 A. R. 7971	14079.7	5.93	835.4	208.9
	Elm Road Lady Rilma 65585 A. R. 14430	19003.4	4.39	834.4	208.6
	Janet of Prospect Hill 79916 A. R. 10473	18536.7	4.47	828.1	207.7
CLASS BB Four and One-Half to Five Years** Minimum Requirement 381.8 lbs. Butter Fat. Must carry a calf for at least 265 days of the record. Duration of record, 365 days.	Florham Donna May 123982 A. R. 15716	14665.3	5.74	842.1	214.8
	Lone Pine Mollie Cowan 91285 A. R. 11728	16927.7	4.96	840.3	213.1
	Miss Bella of Rocky Reach 2d 68460 A. R. 12254	15084.0	5.47	825.3	206.8
	King's Itchen Goldie 96339 A. R. 13487	14371.9	5.66	813.3	210.2
	Merry Lillian 118270 A. R. 15935	13247.0	5.84	773.0	194.9
	Park's Judith Beauty 76118 A. R. 8533	15338.8	5.01	768.5	196.0
	May Rose of Westbrook Farm 56445 A. R. 7991	15530.0	4.87	757.1	194.9
	Duchess France of Walnut Glens 3d 71860 A. R. 12072	15591.0	4.84	755.0	188.9
	Ingleside Queen May Rose 76205 A. R. 8873	13590.5	5.55	754.5	193.3
	Rose Queen of Edgemoor 79092 A. R. 14055	13130.9	5.67	744.3	186.5
CLASS CC Four to Four and One-Half Years** Minimum Requirement 363.5 lbs. Butter Fat. Must carry a calf for at least 265 days of the record. Duration of record, 365 days.	Merry Rose Maid 105929 A. R. 13048	13944.3	5.90	822.3	217.4
	Bob's Elderon Mable 97880 A. R. 15484	16952.3	4.82	816.9	222.0
	Linden Girl of Harbor Hill 3d 58625 A. R. 4651	15032.9	5.23	785.9	207.0
	Galaxy's Violet of Mara Alva 74195 A. R. 11525	13722.2	5.69	781.1	213.7
	Lola of Crystal View 99673 A. R. 15965	14561.6	5.28	768.7	202.7
	Ultra of Edgemoor 107121 A. R. 14056	13529.1	5.67	767.3	209.1
	Silver Star of Jean Du Luth 84246 A. R. 10460	14659.1	5.19	761.5	201.2
	Birchfield Lassie 123202 A. R. 15777	15179.5	4.93	748.1	200.9
	New Hope Prudence 101277 A. R. 16164	16085.9	4.62	743.9	200.3
	Convent's Duvallerie's Yvonne 82012 A. R. 13059	13020.8	5.64	733.8	194.9
CLASS DD Three and One-Half to Four Years** Minimum Requirement 345.3 lbs. Butter Fat. Must carry a calf for at least 265 days of the record. Duration of record, 365 days.	Pearl's Orpha 98429 A. R. 14851	15149.6	5.47	828.9	239.1
	Rilma of Bay Cliffs 93480 A. R. 11549	15684.7	5.24	821.7	232.9
	Katonah's Dew Drop 76698 A. R. 8584	16505.5	4.76	786.0	217.3
	Imp. Angulosa's Blanche of Langwater 110748 A. R. 14758	13562.3	5.39	730.4	208.3
	Albamont Forget-me-not 111348 A. R. 14633	13163.6	5.54	729.4	208.9
	Lady Mary of Sunnygables 101475 A. R. 14487	15674.3	4.61	722.9	202.6
	Star's Welcome 99399 A. R.14885	14215 7	5.00	710.4	199.3
	Milford of Bethany 65962 A. R. 7334	13727.6	5.16	708.8	195.2
	Shuttlewick Sultana 137350 A. R. 19624	15142.7	4.65	704.5	203.7
	Langwater Fairy 97979 A. R. 15116	13605.0	5.14	699.5	197.6
CLASS EE Three to Three and One-Half Years** Minimum Requirement 327.0 lbs. Butter Fat. Must carry a calf for at least 265 days of the record. Duration of record, 365 days.	Daisy of Chicona 94894 A. R. 13460	12015.2	6.23	748.1	222.2
	Brilliant Lassie 86452 A. R. 11008	13870.0	5.38	746.3	217.3
	Goldmead's Bright Star 102077 A. R. 14720	15233.5	4.78	727.7	215.2
	Clarabelle of the Rancho 121269 A. R. 11974	11890.3	6.08	723.3	219.3
	Missaukee Sally 103153 A. R. 13266	13199.2	5.47	722.2	210.0
	Daisy of Mobjack 85119 A. R. 12163	12860.3	5.61	722.1	213.1
	Golden Princess of Sunnygables 102996 A. R. 14741	15496.0	4.62	716.5	211.9
	*Regent's Mary May 137160 A. R. 17423	15486.1	4.53	702.2	204.2
	Dairydette's Verena of Chippewa 88813 A. R. 12523	13368.8	5.22	697.9	207.6
	Highland Vanity 140330, A. R. 19004	13147.7	5.25	690.3	204.1
CLASS FF Two and One-Half to Three Years** Minimum Requirement 308.8 lbs. Butter Fat. Must carry a calf for at least 265 days of the record. Duration of record, 365 days.	Mixter Faithful 101637 A. R. 11670	12601.9	5.91	744.7	241.2
	Guernest Ruth 76671 A. R. 9392	14357.2	5.17	742.9	231.9
	Golden Coronet of Jean Du Luth 81283 A. R. 10315	12253.5	5.95	729.7	231.3
	Ma Floreine 90747 A. R. 12100	11186.7	6.22	695.6	220.7
	Imp. Rosie II. of Vimiera 93734 A. R. 11356	13396.9	5.14	688.4	211.2
	Red Echo Jessica 122562 A. R. 15953	11737.4	5.84	685.4	218.6
	Westview Eulalie 101869 A. R. 14431	12058.5	5.68	684.4	212.6
	Cherub's Promise of Shorewood 83709 A. R. 10800	12311.2	5.55	683.5	213.3
	Victor's Annie of Fern Crest 108419 A. R. 14760	13144.3	5.18	680.5	209.3
	Star Gazer's Easter Rose 128023 A. R. 16802	13559.4	4.98	675.1	209.1
CLASS GG Under Two and One-Half Years** Minimum Requirement 290.5 lbs. Butter Fat. Must carry a calf for at least 265 days of the record. Duration of record, 365 days.	Norman's Missaukee Red Rose 89724 A. R. 10844	15122.3	5.03	760.7	254.3
	Merry Rose Maid 105929 A. R. 13048	13138.4	5.63	740.0	244.2
	Imp. Prospect's Rose des Houards 89003 A. R. 7549	13157.8	5.52	726.9	247.4
	Tuscarora Ledyard Blossom 92158 A. R. 10732	12620.6	5.60	707.0	237.4
	Imp. Hilltop Butterfat's Clara 160768 A. R. 19408	14060.6	4.94	694.3	226 0
	Maple Glen Miss Frost 89053 A. R. 10888	13165.6	5.26	692.8	227.4
	White's Treva Girl 138210 A. R. 18276	12928.6	5.33	689.4	223.4
	Pearl Rose of Beaver Ridge 63932 A. R. 7082	12390.4	5.56	688.8	225.5
	Minnehaha's Papoose 67732 A. R. 7211	11623 6	5.84	678.4	233.5
	Pergue's Gloria Crescent 147257 A. R. 17620	13120.3	5.08	666.4	226.8

Average Yield of 70 Class Leaders: 14418.7 lbs. Milk; 759.8 lbs. Butter Fat; 5.27 per cent

The above are as they appeared May 1, 1927

SUMMARY OF 4022 DOUBLE LETTER RECORDS

	Records	Lbs. Milk	Lbs. B. F.	Per Cent.
Class AA	1163	10548.8	524.5	4.97
Class BB	297	10364.3	518.5	5.00
Class CC	370	9863.0	494.7	5.02
Class DD	374	9557.3	479.0	5.01
Class EE	421	8975.1	455.8	5.08
Class FF	496	8693.0	455.4	5.24
Class GG	901	8113.5	420.9	5.19
	4022	9440.8	478.2	5.07

Milk Production
Best Year's Record 20006.4 lbs.
Av. Ten Largest Records 18453.8 lbs.

Butter Fat Production
Best Year's Record 974.8 lbs.
Av. Ten Largest Records 890.9 lbs.

HONORABLE MENTION

Largest Double Letter Record for which Certificate has been written since last issue of JOURNAL: May Rose Glory of Minot 103973, Re-entry: 13612.2 lbs. milk, 761.7 lbs. butter fat in Class AA.

*First appearance in this list. **Requirement: For each day over the minimum age add 0.1 lbs. butter fat to the minimum requirement.

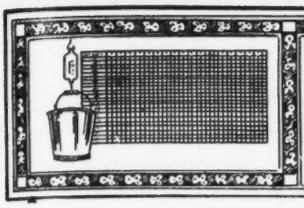

TEN LEADING COWS
IN EACH OF THE SEVERAL CLASSES OF THE FARMER'S DIVISION

		Lbs. Milk	% B.F.	Lbs. B. F.	% of requirement
CLASS AAA Five Years and Over. Minimum requirement 360 lbs. Butter Fat. Duration of record, 305 days. Milked twice daily. Must carry calf for 205 days.	Crescenda 71233 A. R. 19321	13154.2	5.03	661.3	183.7
	Red Wing's Bonny of Scott Farm 77460 A. R. 18797	12002.0	5.29	634.5	176.3
	Midgetta 107991 A. R. 17995	12525.2	4.77	597.1	165.9
	Cone 75845 A. R. 18894	9974.1	5.71	569.4	158.2
	Clarabelle of the Rancho 121269, A. R. 11974	12458.6	4.56	568.1	157.8
	Biddy of Topsham View Farm 91927 A. R. 16809	11134.9	5.09	566.6	157.4
	Bessie of Chestnut Grove Farm 94909 A. R. 18140	12600.6	4.46	561.4	155.9
	Cleland's Pollyann 114700 A. R. 18944	10736.9	5.23	561.2	155.9
	Ada's Queen of Dean Valley 71095 A. R. 10119	11781.3	4.72	556.4	154.6
	Barbara Glenwood 87771 A. R. 11486	9678.8	5.74	555.4	154.3
CLASS BBB Four and One-Half to Five Years** Minimum requirement 341.8 lbs. Butter Fat. Duration of record, 305 days. Milked twice daily. Must carry calf for 205 days.	Red Echo Jessica 122562 A. R. 15953	10355.9	5.60	579.9	164.1
	Anton's Lucile Primrose 71074 A. R. 11493	10084.1	5.69	573.8	167.6
	Rose of Valley Gem 121145 A. R. 15776	10662.2	4.86	518.3	146.7
	Docile's Pride of Oronoko 117538 A. R. 15325	9706.9	5.18	503.1	146.3
	Bessie B. of Elm Farm 110552 A. R. 17646	10493.0	4.79	502.9	144.4
	Marna's Jewel of Sun Set View 115526 A. R. 19070	9339.3	5.23	488.4	137.4
	Quicksilver Annette 102468 A. R. 15817	9180.6	5.27	483.5	134.9
	Champion Lass of Scott Farm 2d 113951 A. R. 18802	9128.8	5.26	479.8	137.0
	Corium Betty 111897 A. R. 17745	9913.4	4.83	478.8	137.3
	Gilmore's Tipperary 82359 A. R. 14284	9253.7	5.11	473.0	133.9
CLASS CCC Four to Four and One-Half Years** Minimum requirement 323.5 lbs. Butter Fat. Duration of record, 305 days. Milked twice daily. Must carry calf for 205 days.	Imp. Fleurie of the Glen 175151 A. R. 18977	11377.1	5.40	614.5	180.9
	Birchwood's Barbara 129844 A. R. 19282	9861.4	5.56	548.6	168.5
	Sharon Bell 76326 A. R. 8166	9171.9	5.90	541.4	165.5
	*Kyrta Starlight Queen 135149 A. R. 19695	9711.8	5.57	541.3	164.8
	Fawn of Cornalfa 114652 A. R. 14016	9810.4	5.14	504.6	151.5
	Edgerton's Marvina 88619 A. R. 13082	8561.5	5.82	498.2	146.5
	Marette of Bonnie View Farm 124323 A. R. 17655	8782.4	5.61	493.1	146.9
	Springdale May Violet 129963 A. R. 16104	9284.2	5.22	484.2	146.3
	*Fairy Girl of Shady Lawn 128741 A. R. 19696	9190.0	5.09	468.0	142.4
	Foshay's Jeanette 100220 A. R. 13665	9069.1	5.16	467.6	140.0
CLASS DDD Three and One-Half to Four Years** Minimum requirement 305.3 lbs. Butter Fat. Duration of record, 305 days. Milked twice daily. Must carry calf for 205 days.	Oregon Pet 112652 A. R. 15754	10287.5	5.65	580.8	180.4
	Grapelawn Golden Willow 161857 A. R. 16731	9943.4	5.41	538.4	173.1
	Arvon's Ivy 137046 A. R. 17700	10064.9	5.16	518.9	163.8
	Arvon's Alice 137048 A. R. 19589	9545.6	5.38	513.2	161.4
	Warrior's Hope 131014, A. R. 19152	8981.2	5.71	512.4	161.0
	Pretty Poppy of the Prairie 141321 A. R. 17739	10173.6	5.01	509.9	166.4
	Langwater Elegy 117251 A. R. 17036	9884.1	4.91	484.9	151.8
	Elm Tree Cosette 126419 A. R. 18179	10110.8	4.75	480.1	154.9
	Tulip of Summit 122469 A. R. 18082	8793.6	5.45	479.6	148.8
	Escalon Nancy 115812 A. R. 14953	9663.5	4.95	478.0	150.2
CLASS EEE Three to Three and One-Half Years** Minimum requirement 287.0 lbs. Butter Fat. Duration of record, 305 days. Milked twice daily. Must carry calf for 205 days.	Tuscarora Ledyard Blossom's Esther 167601 A. R. 18134	10758.4	5.41	581.5	198.2
	Criterion's Polly of Farview 147875 A. R. 19322	9227.5	5.76	531.7	183.0
	Waldorf's Periwinkle 130346 A. R. 16300	8491.1	6.24	530.0	177.3
	Vanity's Lucille of Mount Fair 151129 A. R. 19319	9576.1	5.43	520.1	171.9
	Beatrice of Horton Farm 172749 A. R. 17755	9869.2	5.21	514.5	174.7
	Lady Belva of Edgewood Farm 142014, A. R. 19153	11895.9	4.22	502.5	164.8
	Yeksa's Gold Lassie 139557 A. R. 18255	9202.9	5.13	472.0	155.2
	Foshay's Jeanette 100220 A. R. 13665	8345.0	5.62	468.7	157.2
	Rose Louise of Meadow Springs 144631 A. R. 19195	9470.4	4.92	466.4	159.5
	Imp. Barbis of Lilyvale 159283 A. R. 16609	8694.1	5.27	457.8	155.9
CLASS FFF Two and One-Half to Three Years** Minimum requirement 268.8 lbs. Butter Fat. Duration of record, 305 days. Milked twice daily. Must carry calf for 205 days.	Allouez Grace Frances 149371 A. R. 19621	9773.3	5.55	542.8	193.3
	Oregon Pet 112652 A. R. 15754	8849.0	5.85	517.3	181.9
	Wilna Glenwood 198143 A. R. 19429	7909.9	6.28	496.8	176.5
	Vranta's Queen of Blue Ridge 142211 A. R. 17906	8270.4	5.49	454.2	165.9
	Clara of Chippewa 140337 A. R. 18083	7936.3	5.63	446.6	161.2
	Interloch's Lily 128276 A. R. 16981	9002.1	4.92	442.8	161.3
	Mayflower's Fawn Face 92475 A. R. 13794	8503.4	5.20	442.1	155.3
	Stillaguamish Fluff 121307 A. R. 16008	8590.2	5.11	438.6	157.5
	Wild Farms' Ultra Celia 145213 A. R. 18705	8282.7	5.19	429.7	150.9
	Meadowland Leota 126354 A. R. 16317	8120.8	5.24	425.4	156.0
CLASS GGG Under Two and One-Half Years** Minimum requirement 250.5 lbs. Butter Fat. Duration of record, 305 days. Milked twice daily. Must carry calf for 205 days.	May's Emma 159093 A. R. 18972	8850.0	5 87	519.2	197.0
	Waldorf's Nancy 156967 A. R. 18808	9572.3	5.40	516.5	196.8
	Daisy Janet of Spring Hill 199312 A. R. 19605	9512.2	4.84	460.0	182.5
	Mazie of Blue Clay 142616 A. R. 17644	8377.5	5.40	452.7	169.9
	Tuscarora Alice's Erma 147619 A. R. 17653	8059.7	5.49	442.5	175.0
	Elm Tree May Belle 140713 A. R. 17865	8618.8	5.09	438.9	168.6
	Giant Oak Farm Lady 140973 A. R. 17369	8618.1	5.07	437.0	171.0
	Escalon Barbara 167320 A. R. 19563	7776.6	5.49	426.7	169.1
	Waldorf Flossie 154462 A. R. 19032	7837.8	5.41	424.1	160.6
	River Banks Nella Jay 149720 A. R. 16781	8348.2	5.06	422.3	157.8

Average yield of 70 Class Leaders 9611.0 lbs. Milk; 505.6 lbs. Butter Fat; 5.26 per cent.

The above are as they appeared May 1, 1927

SUMMARY OF 522 TRIPLE LETTER RECORDS

	Records	Lbs. Milk	Lbs. B. F.	Per Cent.
Class AAA	137	8992.3	439.1	4.88
Class BBB	42	8438.9	427.5	5.07
Class CCC	41	8253.3	427.8	5.18
Class DDD	47	8180.9	416.8	5.09
Class EEE	65	7766.8	399.9	5.15
Class FFF	65	7315.4	379.9	5.19
Class GGG	125	6738.8	342.2	5.08
	522	7915.6	399.8	5.05

Milk Production	Butter Fat Production
Best Triple Letter Record 13154.2 lbs.	Best Triple Letter Record 661.3 lbs.
Av. Ten Largest Records 12261.4 lbs.	Av. Ten Largest Records 596.1 lbs.

HONORABLE MENTION

Largest Triple Letter Record for which Certificate has been written since last issue of JOURNAL: Kyrta Starlight Queen 135149, A. R. 19695: 9711.8 lbs. milk, 541.3 lbs. butter fat in Class CCC.

*First appearance in this list. **Requirement: For each day over the minimum age add 0.1 lb. butter fat to the minimum requirement.

WHAT THE COWS ARE DOING

Their latest credits in the Advanced Register

***SPECIAL NOTE:** This list contains the monthly and total credits as checked at the time of going to press. Any omissions or back credits given signify that either data had not been received in time or are held pending verification. These credits are subject to verification and correction until final approval and acceptance and are all made on the one-day basis. Re-entry test is indicated by a * before the cow's name. Farmers' Class record is indicated by a †.*

Name and Number	Class	Days	Month	Month Credit Lbs. Milk	Month Credit % B. Fat	Month Credit Lbs. B. Fat	Total Credit Lbs. Milk	Total Credit Lbs. B. Fat
ADKINS, B. F., COSQUAY FARM, HEBRON, MD.								
Cosquay's Hannah 181797	G	11	Jan	336.4	4.44	14.94		
s. Pride's Valiant of Langwater 77608								
d. Cosquay's Sweet Rose 131418 A. R. 17527								
Cosquay's Marigold 146184	E	365	Feb	568.7	5.34	30.37	10396.8	524.4
*Cosquay's Rosalind 131419	A	26	Jan	1037.4	4.65	48.24		
		54	Feb	1104.3	4.30	47.48	2141.7	95.72
s. Upland's Conqueror 57855 A. R.								
d. Rosalie of Cosquay 2d 99021 A. R. 12928								
Cosquay's Rose of Gold 88531	A	291	Feb	821.7	5.27	43.30	11495.9	581.30
Cosquay's Ruth 158551	E	144	Feb	783.8	4.88	38.25	4443.7	213.16
Cosquay's Sweet Rose 131418	B	365	Feb	746.2	5.19	38.73	13170.1	606.4
ADOHR STOCK FARMS, RESEDA, CALIF.								
†Alpha's Hope of Adohr Farms 156377	E	19	Jan	572.8	5.17	29.61		
		47	Feb	890.1	5.17	46.02		
		78	Mar	974.5	4.64	45.22	2437.4	120.85
s. Inspiration of Edgemoor 54834								
d. Alpha's Omega of Burnham Acres 100924								
†Dutchess Fawn Girl of Papple Lane 111040	A	107	Jan	1035.1	4.61	47.72		
		135	Feb	895.1	4.70	42.07	4995.7	233.56
†Fairmaid of the Mission 82751	A	67	Feb	1200.2	4.59	55.09		
		98	Mar	1224.0	4.94	60.47	4037.2	186.21
†Faith of Windmere 151027	C	4	Jan	146.9	5.04	7.40		
		32	Feb	954.9	5.04	48.13		
		63	Mar	972.7	4.74	46.11	2074.5	101.64
s. Helendale Endymion 71208								
d. Faithful Selma 80884								
†Inspiration's Rosebud of Adohr Farms 138049	C	18	Feb	477.0	4.05	19.32		
		49	Mar	849.5	4.60	39.08	1326.5	58.40
s. Inspiration of Edgemoor 54834								
d. Gemina of Bon Ayre 49851								
†Juliet of Windmere 127046	B	142	Feb	797.6	6.15	49.05		
		173	Mar	901.9	5.98	53.93	5976.1	313.39
Kitchener's Derilaffa 91238	A	135	Feb	863.9	5.00	43.20		
		166	Mar	938.8	4.60	43.18	5240.2	242.22
Lulena 56762	A	137	Feb	831.3	5.09	42.31		
		168	Mar	876.8	5.80	50.85	5841.7	311.67
†Nancy of Adohr Farms 165725	F	17	Feb	464.3	4.75	22.05		
		48	Mar	931.0	4.10	38.17	1395.3	60.22
s. Inspiration of Edgemoor 54834								
d. Nancy's Golden Jewel 108754								
†Windmere Diana 167476	E	30	Mar	937.8	6.23	58.42		
s. Imp. Man o' War of Edgemoor 65895								
d. Lady Minerva 55779								
Windmere Sweetheart 175669	G	138	Feb	722.2	5.74	41.45		
		169	Mar	796.7	5.56	44.30	4616.9	211.83
AGNEW, J. S., INVERNESS FARM, BURKEVILLE, VA.								
Bernie of Inverness 177374	E	199	Feb	556.1	6.16	34.26	4661.2	261.22
†Constance of Inverness 176127	G	59	Feb	712.1	5.18	36.89	1542.5	76.58
Oakhurst Polly Anna 133450	C	323	Feb	569.4	6.12	34.85	9430.0	477.14
Queen Daisy of Inverness 206076	E	323	Feb	395.3	5.65	22.33	9635.6	468.41
Wolfpen Francoise 108993	A	238	Feb	563.1	5.29	29.79	6564.7	314.01
AINGER, F. B., JR., RED ROSE FARMS DAIRY, NORTHVILLE, MICH.								
*†Alverda's Glenwood Queen 59629	A	24	Jan	775.3	5.26	40.78		
		52	Feb	1114.9	4.25	47.38		
		83	Mar	1038.8	4.33	44.98	2929.0	133.14
s. Elite's Glenwood Boy 2d 14110 A. R.								
d. Alverda of Pittsfield 18074 A. R. 11143								
†Alverda's Missaukee Red Rose Blossom 181418	G	11	Jan	252.9	4.55	11.51		
		39	Feb	722.2	5.55	40.08		
		70	Mar	760.7	5.25	39.94	1735.8	91.53
s. King's Prospect of Four Pine 77788								
d. Missaukee Alverda 121242 A. R. 19565								
*†Blue Bell of Wilchester 113288	A	8	Jan	292.8	4.44	13.00		
		36	Feb	1270.0	4.20	53.34		
		67	Mar	1531.7	4.15	63.57	3094.5	129.91
s. Sir Robert of Wilchester 61168								
d. Wilchester Geraldine 98514								
†Missaukee Elsie Ann 133913	A	102	Mar	1024.3	4.60	47.12	3674.6	157.37
†Missaukee Gay Beauty 157192	E	6	Jan	99.0	4.84	4.79		
		34	Feb	751.9	4.36	32.78		
		65	Mar	760.8	4.45	33.86	1611.7	71.43
s. King's Prospect of Four Pine 77788								
d. Belle's Missaukee Beauty 81333 A. R. 12255								
*†Missaukee Red Rose 157191	E	22	Feb	815.2	4.65	37.91		
		53	Mar	1125.5	4.00	45.02	1940.7	82.93
s. Norman of Chesney Farms 39657 A. R.								
d. Alverda's Glenwood Queen 59629 A. R. 12813								
†Missaukee Red Rose Reddie 181419	G	7	Jan	107.8	3.90	4.20		
		35	Feb	583.4	4.15	24.21		
		66	Mar	675.8	5.70	38.52	1367.0	66.93
s. King's Prospect of Four Pine 77788								
d. Missaukee Flossie 135675 A. R. 17616								
†Missaukee Roselind 139667	C	100	Mar	960.3	5.13	49.26	3228.8	154.47
*†Norman's Missaukee Belle 122342	A	22	Feb	827.7	4.45	36.83		
		53	Mar	1158.8	4.45	51.57	1986.5	88.40
s. Norman of Chesney Farms 39657 A. R.								
d. Belle of Richland 29696								
Norman's Missaukee Blue Bell 154410	F	350	Mar	691.2	5.59	38.64	9706.5	485.90

ALABAMA, STATE OF, KILBY DAIRY FARMS, MONTGOMERY, ALA.

Alabama Minnie Lee 186225	G	277	Mar	618.9	4.44	27.48	7251.5	280.26
Alabama Princess 186222	F	212	Mar	742.2	4.62	34.29	5660.2	224.71
Alabama's Queen Madge 186226	G	262	Mar	466.7	5.15	24.04	5298.8	217.52
Bessie's Bonnie of Hazelbrook 62641	A	279	Mar	706.7	4.49	31.73	8430.1	373.10
Highland Elizabeth 123417	B	337	Mar	709.8	5.53	39.25	10027.6	458.80
Kilby's Lady Bertha 186214	E	289	Mar	641.6	4.86	31.18	7403.2	314.94
Kilby's Lady Edna Darden 151902	C	281	Mar	538.3	4.95	26.65	6769.8	307.86
Kilby's Lady Mae 186215	E	289	Mar	452.5	4.82	21.81	6334.7	257.76

ALEXANDER, WALTER, COMPANY, BONNIE DOON FARMS, WAUSAU, WIS.

Annabel of Bonnie Doon 138987	C	261	Mar	631.9	5.82	36.78	7517.4	397.43
Cherub's Coquette of Bonnie Doon 180057	G	2	Feb	60.3	6.19	3.73		
		33	Mar	1137.8	6.19	70.43	1198.1	74.16
s. Prince Charming of the Prairie 60526 A. R.								
d. Elaborate's Coquette of Lakeside 111828								
Cherub's Fairy of Bonnie Doon 167705	G	326	Mar	628.3	6.71	42.16	7673.6	448.50
Maxim's Duplicate of Lakeside 107395	A	97	Mar	1414.7	4.92	69.60	4431.6	207.99

ALGER, JOHN H., SPRING BROOK FARM, BROADWAY, VA.

Flossie's Fern of Spring-Brook 194911	F	341	Jan	246.7	6.65	16.41		
				166.8	6.63	11.06		
		365	Feb	469.2	6.63	31.11	6384.2	387.5
†Lassie's Lady of Spring Brook 180432	G	18	Dec	399.7	5.21	20.82		
		49	Jan	722.8	5.21	37.66		
		77	Feb	645.9	5.63	36.36	1768.4	94.84
s. Rutila's Patient King 8th 58096 A. R.								
d. Elms Lassie 141911								
Stella of The Owl's Nest 91806	A	322	Feb	811.7	5.49	44.56	11902.4	599.58

ALLWARDT, MARTIN T., HIAWATHA FARM, GIBSONBURG, OHIO.

Hiawatha Blue Bell 166306	G	365	Feb	71.1	4.23	3.01	8795.9	405.1
Hiawatha Dido 116531	A	65	Mar	1159.6	4.78	55.43	2515.7	123.92
Hiawatha Governess 185383	G	66	Mar	1160.4	5.12	59.41	2520.7	115.72
†Hiawatha Juno 185384	G	54	Mar	873.1	4.68	40.86	1511.1	69.89
Hiawatha Lulu 168139	G	365	Jan	181.7	7.25	13.17		
				52.5	5.38	2.82	6817.7	380.3
Hiawatha Pearl 133472	A	40	Mar	1490.4	4.94	73.63	1867.7	93.02
Hiawatha Pink 91574	A	90	Feb	1768.6	4.19	74.10		
		121	Mar	1576.2	4.48	70.61	7294.3	316.12

ANDRUS, H. F., BOURNEDALE FARM, MILLERTON, N. Y.

Amakassin Jewel 113554	A	126	Mar	1174.2	5.20	61.06	5194.1	263.15
Atamannsit La Noce 162411	G	243	Mar	960.4	6.30	60.51	8297.8	482.48
Christine of Inverness 169370	B	365	Feb	456.8	5.70	26.04	13470.9	645.4
Imp. Fleurie II. of the Glen 175158	F	335	Mar	574.5	5.00	28.73	9550.6	443.92
Foremost Bargy 166915	E	295	Mar	1087.1	5.30	57.62	10582.5	537.30
Foremost Beautiful Charlotte 150447	E	318	Mar	859.7	5.94	51.07	10473.6	581.86
Foremost Honeydew 166913	E	293	Mar	665.0	5.44	36.18	7852.2	405.98
Honey Sweet of the Prairie 131883	C	315	Mar	951.0	4.99	47.45	11425.1	546.21
Marmion's Butterfly of Holly 164287	E	270	Mar	761.1	5.50	41.86	7585.3	412.28
Imp. Osceola Rose of Clairmont 150709	C	136	Mar	1129.1	4.96	56.00	5689.0	268.64
Princess Pearl of High Point 171169	G	318	Mar	821.7	6.14	50.45	8876.4	521.58
Saugerties Ultra Princess 146586	C	102	Mar	1041.3	5.51	57.38	3666.3	187.89
Saugerties Violet 167946	F	243	Mar	965.2	5.76	55.60	7572.7	420.71
Shuttlewick Rose Bud 156753	G	349	Mar	796.2	5.49	43.71	10680.3	520.67
Imp. Westview Lucky Lady 167543	F	248	Mar	667.8	5.32	35.53	6568.1	323.20
Imp. Westview Rosette 165702	F	295	Mar	856.3	4.57	39.13	9947.9	436.81

ANDRUS, J. E., JR., TIANNA FARMS, WALKER, MINN.

Gayhead's Maxine 173061	G	143	Mar	824.7	6.13	50.55	4211.5	245.61

BAKER, EDWIN A., BAKER FARM, ROCKINGHAM, N. H.

†Orchard View Conchetta 120848	A	90	Mar	1016.5	3.95	40.15	3189.6	126.91

BALDWIN, CHARLES, ROSE LANE FARM, PENNINGTON, N. J.

†Janet of White Farms 128535	A	19	Mar	637.7	4.35	27.74		
s. Ultra May Day 54018 A. R.								
d. Buttercup of High Rocks 86063 A. R. 14398								

BARRETT, GEORGE W., CORWIN HILL FARM, ANDOVER, N. Y.

†Corwin Hill Angeline 172186	F	121	Mar	709.1	5.35	37.94	2889.2	166.13
†Corwin Hill Hope 184354	G	26	Feb	482.9	4.75	22.94		
		57	Mar	730.1	4.60	33.58	1213.0	56.52
s. Daisy Pearl's Governor 32130 A. R.								
d. Fannie Sequel of Corwin Hill 68646								
Fannie Rose of Corwin Hill 109240	A	258	Mar	1161.5	4.90	56.91	6409.8	323.22
Luella Ne Plus of Corwin Hill 146825	D	258	Mar	1058.2	5.05	53.44	5549.4	291.21
†Noble Rose of Corwin Hill 109236	A	258	Mar	804.9	5.15	41.45	8407.2	383.05

BARTLETT, O. A., ALLORA FARMS, THOMPSON, OHIO.

†Alice of Allora Farms 116881	A	3	Jan	107.2	4.70	5.04		
		31	Feb	1163.9	4.70	54.70		
		62	Mar	1258.9	5.20	65.46	2530.0	125.20
s. Lucky Star of Maple Hill 55792								
d. Homestead's May Rose 88310 A. R. 11298								
Allora's Flossie 162263	F	246	Mar	565.8	5.85	33.10	5722.2	311.09
Allora's Golden Star 164420	F	253	Mar	631.7	4.65	29.37	5620.7	253.51
Allora's Gold Thrush 162262	F	243	Mar	605.1	6.25	37.82	5380.5	303.37
Homestead's Nellie 100757	A	365	Mar	495.6	5.75	28.50	11668.9	589.5

BECK, J. D., WEST LAWN FARM, VIROQUA, WIS.

Frenchman's Irene of West Lawn 175597	E	237	Feb	543.8	4.20	22.84		
		268	Mar	599.8	4.45	26.69	5647.3	223.38

BLOUNT LUMBER CO., THE, CROWNHURST FARM, LACONA, N. Y.

Major's Belle of Lysander 143475	D	117	Feb	978.1	5.10	49.88		
		148	Mar	984.2	5.23	51.47	5431.9	281.73

BOCK, WILLIAM, MEADOW BROOK FARM, MALONE, WIS.

Arleen's Byrl of Meadow Brook 90092	A	365	Mar	598.5	7.91	47.34	12842.7	841.9

BOSWELL, H. E., BURKEVILLE GUERNSEY FARM, BURKEVILLE, VA.

Agnes of Burkeville 161626	E	26	Dec	780.5	4.45	34.73		
		57	Jan	1038.5	5.02	52.13		
		85	Feb	919.5	5.06	46.53	2738.5	133.39
s. Bonito's Foremost 93451								
d. Virginia Chena 112594								
Clara of Burkeville 219527	G	22	Jan	705.5	5.14	36.26		
		50	Feb	1087.3	4.97	54.04	1792.8	90.30
s. Foremost's May King 90308								
d. Amber of Burkeville 114125 A. R. 17779								
Hope of Burkeville 180062	G	73	Feb	794.0	5.16	40.97	2138.1	112.66
Royal Ella 108777	A	107	Feb	1148.4	4.79	55.01	4375.4	203.42

BRENNAN, WILLIAM, SPINNERVILLE STOCK FARM, ILION, N. Y.

†Addie Royal of Maple Lane 168707	G	260	Feb	455.6	5.65	25.74	5075.3	246.14
Fairy Queen of Maple Lane 121374	A	334	Feb	431.1	6.46	27.85	8550.4	472.29
Linda Girl of Woodside 124841	A	179	Feb	854.1	5.31	45.35	5559.7	308.13
†Royal Prize of Maple Lane 169853	G	174	Dec	403.1	5.71	23.02		
		204	Jan	358.7	5.95	21.34		
		232	Feb	326.1	6.76	22.04	4177.5	218.39

BREWSTER, GEORGE S., "FAIRLEIGH," OYSTER BAY, N. Y.

†Florando's Pride of Fairleigh 166168	G	304	Mar	569.1	6.34	36.08		
		305	Apr	17.0	6.34	1.08	7173.0	399.0
Rock Elf of Fairleigh 123986	A	147	Mar	1440.7	4.73	68.15	7792.7	383.64

BRIGGS, GLENN F., GLENDORA FARM, AUBURN, N. Y.

The Bullrushes Chene Lassie 93358	A	330	Dec	120.4	4.65	5.60		
				603.6	4.57	27.58		
		361	Jan	1114.2	5.13	57.16		
		365	Feb	137.2	5.13	7.04	14362.0	622.0
Upland's May Rose 70874	A	344	Mar	673.8	6.18	41.64	13305.0	736.38

BROWN, CHARLES G., BROWNLEA FARM, LEXINGTON, OHIO.

Brownlea Dairymaid 215289	E	22	Feb	858.3	4.12	35.36		
		53	Mar	1317.2	3.86	50.84	2175.5	86.20
s. Langwater Cain 74760								
d. Jeweller's Maid of Mt. Airy 64254 A. R. 12710								
Brownlea Isabelle 191909	C	24	Dec	838.8	4.95	41.52		
		55	Jan	1184.6	4.33	51.29		
		83	Feb	1008.7	4.39	44.28		
		114	Mar	1055.8	4.58	48.36	4087.9	185.45
s. Langwater Cain 74760								
d. Anna Belle of Brownlea Farm 140671								
Brownlea Primrose 198093	E	98	Feb	1104.0	4.44	49.02	4066.0	177.68
Brownlea Rosebud 176870	C	120	Feb	1591.1	3.84	61.10		
		151	Mar	1656.8	4.16	68.92	8732.9	369.09
Croupette's Generous of Brownlea Farm 140118	A	122	Feb	1470.5	3.84	56.47		
		153	Mar	1591.3	4.08	64.93	8725.9	352.00

BUCKLEY, H. H., CATHEDRAL FARMS, ONEONTA, N. Y.

Africander's Cathedral Queen 146980	E	283	Mar	859.8	5.90	50.73	9143.5	450.66
Cathedral Bessie 180498	G	17	Feb	525.5	5.00	26.28		
		48	Mar	973.0	4.68	45.54	1498.5	71.82
s. Langwater Sybarite's Caesar 81037								
d. Cathedral Belle 112502 A. R. 14315								
Cathedral Dorothy 157412	G	365	Mar	407.5	5.73	23.35	10016.6	546.9
Cathedral Polly 121755	A	299	Mar	931.8	5.73	53.39	12318.8	620.02
Cathedral Sybil 180499	G	23	Mar	682.9	5.04	34.42		
s. Langwater Sybarite's Caesar 81037								
d. Mabel of Tarbell Farms 56758 A. R. 6601								
Masher's May Rose of Dellwood 90987	A	164	Mar	1164.7	5.20	60.56	7083.1	359.31

BUCKLIN, WALTER S., BUCKLIN FARM, NEW LONDON, N. H.

Bucklin's Benita 159917	D	128	Mar	543.2	5.20	28.25	2526.8	135.18
†Bucklin's Bettina 171702	F	163	Mar	424.5	5.75	24.41	2335.5	115.92
†Bucklin's Buttercup 158930	F	186	Mar	533.5	5.60	29.88	3267.0	174.61

BURG & NODOLF, LIVINGSTON, WIS.

Mother Goose of Grand View 130139	A	351	Feb	773.3	6.88	53.20		
		365	Mar	421.0	6.88	28.96	12418.4	669.0

BURTON, DONALD, ELDERWOOD FARM, EAGLE, WIS.

Elaine of Elderwood 175480	G	188	Feb	611.7	5.70	34.87		
		219	Mar	659.1	5.85	38.56	5148.4	266.91

BURTON, ROY, ELDERWOOD FARM, EAGLE, WIS.

Dawn of Elderwood 168888	F	151	Feb	576.0	5.78	33.29		
		182	Mar	605.7	5.83	35.31	4079.9	219.28
†Frenchman's Charity of Elderwood 170929	F	116	Feb	753.2	5.65	42.56		
		147	Mar	839.5	5.68	47.68	4009.1	211.88
Myrtle of Elderwood 163931	G	365	Feb	237.5	6.38	15.15	6552.9	358.4

CALDWELL, R. B., HAZELWOOD FARMS, CHESTER, S. C.

Brilliant of Brice Farm 134720	C	365	Mar	466.8	6.43	30.02	10356.0	601.3
Hazelwood Belle 152491	D	177	Mar	679.2	5.49	37.29	4547.0	239.38
Hazelwood Queen of the South 164067	G	365	Mar	83.1	5.03	4.18	10194.8	463.2
Hazelwood Rose 169972	F	142	Mar	641.2	5.98	38.34	3309.5	186.92
Hazelwood's Clara 210211	G	11	Feb	309.1	5.06	15.64		
		42	Mar	928.3	5.06	46.97	1237.4	62.61
s. Gallant Cavalier 83960								
d. Imp. Aurora of Mara Alva 75349 A. R. 14725								
Hazelwood's Marion 187027	G	2	Feb	51.8	4.76	2.47		
		33	Mar	965.4	4.76	45.95	1017.2	48.42
s. Gallant Cavalier 83960								
d. Hazelwood Romance 149385 A. R. 18070								
Hazelwood Violet 174231	F	23	Mar	680.6	5.93	40.36		
s. Imp. Governor II. of Les Grantes 45452 A. R.								
d. Ben Hur's Alpha 87868 A. R. 16960								

CANDLER, JOHN S., MILEYBRIGHT GUERNSEY FARM, DECATUR, GA.

Imp. Cherranthia 74505	A	164	Mar	1480.7	3.84	56.86	8054.0	292.07
*Imp. Cosy VI. of the Vauxbelets 41654	A	11	Jan	519.7	3.59	18.66		
		39	Feb	1562.7	3.85	60.16		
		70	Mar	1610.6	4.00	64.42	3693.0	143.24
s. Imp. Lord Mar V. 18961 A. R.								
d. Imp. Cosy II. of the Vauxbelets 41644								
Glenwood's Rena of Anderson Farms 191246	E	31	Mar	1229.6	3.75	46.11		
s. Mimosa Ranger 70385 A. R.								
d. Rowan Rena Glenwood 136208								
Katydid's Czarina 114803	A	350	Mar	1382.2	3.38	46.72	10541.3	428.07
Mabel Sequel of Shoop Avenue 121582	A	25	Mar	1061.0	3.57	37.88		
s. Sweet Orchard Leader 54321								
d. Imp. Clara May of Mara Alva 74108								
Mileybright's Lancastrian Mabel 180201	G	21	Feb	854.3	3.16	27.00		
		52	Mar	1345.6	3.65	49.11	2199.9	76.11
s. Lancastrian 5th 91239								
d. Mabel Sequel of Shoop Avenue 121582								
Mistress Pallotta 126980	A	132	Mar	1102.1	5.53	60.95	5221.3	257.36
Murrel May of Mara Alva 179750	B	221	Mar	980.1	4.20	41.16	7675.0	325.83
Imp. Osceola Buttercup of Bon Air 140234	A	329	Mar	754.9	4.54	34.27	10153.6	428.18
Imp. Vern of Vale View 143231	C	301	Mar	761.6	5.04	38.38	10324.1	449.72

CAUMSETT FARM, HUNTINGTON, N. Y.

Bonnie Ann 92194	A	328	Mar	726.3	4.79	34.79	10944.1	507.09

†Bucklin's Buttercup 158930	F	186	Mar	333.3	3.60	29.33		
Langwater Psyche 136451	D	365	Mar	705.3	4.99	35.19	11951.6	516.9
Lone Pine Delilah 168046	G	162	Mar	992.1	4.63	45.93	5476.3	272.28
Imp. Mascot's Bountiful of Albamont 110223	A	301	Mar	1074.6	4.65	49.97	13627.9	588.96
Mixter Farm Rosalind 124630	A	151	Mar	1192.9	5.27	62.87	6654.2	341.37
Nannie Horner 82817	A	342	Mar	1021.4	5.25	53.62	14281.5	681.65
Pet's Christmas Carol 159181	D	233	Mar	1001.1	4.86	48.65	9292.1	443.74

CHILDS, WILLIAM, WILLMERE FARM, BERNARDSVILLE, N. J.

†Faith's Julia 110168	A	73	Mar	1123.2	4.24	47.62	2770.6	118.70
†Indian Ladder Daisy 127069	A	59	Mar	981.7	4.28	42.02	1930.6	87.57
†Kittie H. of Crystal Creek Farm 138978	C	86	Mar	875.3	4.90	42.89	2523.3	126.22
†Willmere's Remembrance 193417	E	15	Feb	480.0	3.78	18.14		
		46	Mar	973.5	3.78	36.80	1453.5	54.94

s. Stonehouse May Rose Renown 51001
d. Queenie of Somerset 47266

CLARK, D. F., RIVERSIDE STOCK FARM, POSKIN, WIS.

Arba Lady of City Home Farm 112093	A	267	Feb	595.0	5.77	34.33		
		298	Mar	659.7	5.69	37.54	8408.2	459.85
Carolina of Ore Hill 103137	A	365	Feb	167.5	6.44	10.79	10706.9	576.0
Chilmark's New Year's Lilly of Poskin 119241	A	231	Feb	869.8	4.25	36.97		
		262	Mar	896.9	4.76	42.69	8736.3	369.47
Governess B. of Poskin 89937	A	349	Feb	483.8	6.33	30.62		
		359	Mar	86.3	6.33	5.46	12236.2	612.0
Itchen's Daisy of Poskin 145908	F	360	Feb	.7	7.58	.05	8114.0	441.2
June of Poskin 110575	A	250	Feb	845.5	5.46	46.16		
		281	Mar	879.5	5.52	48.55	10068.9	525.49
Lamont's Secret of Maple Hill 119682	A	342	Feb	666.5	6.34	42.26		
		364	Mar	429.1	6.49	27.85	10351.1	613.3
Seafoam of Ardmore 119144	A	357	Feb	596.0	5.05	30.10		
		365	Mar	160.6	5.05	8.11	12822.1	622.0

CLARK, GEORGE P., HORSE SHOE FALLS FARMS, SHANNOCK, R. I.

Mixter Golden Susie 166702	F	279	Mar	724.4	5.26	38.10	7098.6	349.77
Mixter Lois 166730	G	157	Mar	1045.3	5.43	56.76	5093.6	239.64
Mixter Royal Fern 166720	G	253	Mar	1021.1	4.38	44.72	8631.2	361.59
Yeoman's Mixter Mayflower 166683	E	297	Mar	857.2	5.14	44.06	8717.9	421.06

CLEMSON AGRICULTURAL COLLEGE, CLEMSON COLLEGE, S. C.

Golden Ann of the Flats 121592	A	178	Mar	779.8	5.67	44.21	4916.8	270.50
Golden Ann's Beauty 152017	E	202	Mar	922.4	5.69	52.48	6327.7	356.96
Golden May King's Dot 152018	E	129	Mar	662.3	4.85	32.12	3791.0	185.84
May King's Dew Drop of Village Farm 100039	A	365	Mar	245.1	6.62	16.23	12892.6	633.1

COGGSHALL, L. L., MAPLE GLEN FARMS, LOCKE, N. Y.

Maple Glen Frostella 137397	C	260	Mar	618.4	5.24	32.40	6241.0	288.07

COLLINS, EDWARD D., BROADVIEW FARM, MIDDLEBURY, VT.

†Lake View Catherine 193246	G	44	Mar	966.6	4.80	46.40	1336.5	62.19

COLOGNA, PETER & SONS, FAIRVIEW DAIRY FARM, MARSHFIELD, MO.

Frances Marie of Oakwood 147084	C	90	Feb	886.7	5.44	48.24	2929.3	153.43
Lady Pauline of Oakwood 114585	A	89	Feb	983.7	4.38	43.09	3243.1	138.38
Overture's Pet of Fairview 126926	A	7	Jan	267.7	4.65	12.45		
		35	Feb	1032.3	4.93	50.89	1300.0	63.34

s. Overture of Prospect 32821 A. R.
d. Pauline of Oak Lawn 31455

COMPTON BROS., TARRY-A-WILE FARM, VALLEY JUNCTION, IOWA.

Beauty's Primrose of Tarryawile 159869	G	321	Feb	874.3	5.40	47.21		
		352	Mar	960.7	5.58	53.61	11966.4	578.19
Maisie of Liberty Prairie 126272	C	306	Feb	831.0	5.80	48.20		
		337	Mar	883.0	6.19	54.66	12419.4	630.46
May King's Gift Buedy 138881	C	133	Feb	1159.7	5.06	58.68		
		164	Mar	1211.1	5.32	64.43	7439.5	389.61
Prairie Rose of Tarryawile 172987	G	99	Feb	1062.7	3.83	40.70		
		130	Mar	1119.7	4.25	47.59	4944.8	187.24

CORNELL UNIVERSITY, ITHACA, N. Y.

Le Cheminant Coogee 158488	E	22	Feb	556.5	4.96	27.60		
		53	Mar	843.7	4.82	40.67	1400.2	68.27

s. Kaksakee 70132
d. Le Cheminant Constance 122377 A. R. 14704

Mota Linden 102734	A	346	Mar	853.0	4.69	40.01	13466.9	591.49

COX, LOUIS S., RANDOT FARM, METHUEN, MASS.

Imp. Duchess of the Trigale 150541	A	102	Mar	1142.7	4.13	47.19	4167.3	166.95
Edgerton's Belle 91126	A	182	Mar	790.2	5.13	40.54	5249.7	299.27
Edgerton's Dorlis 93235	A	257	Mar	909.5	5.43	49.39	8094.8	408.03
May Bell of Crystal Spring 94949	A	90	Mar	1440.6	4.49	64.68	4334.3	177.72

CRAMER, JOE, FERN HILL GUERNSEY FARM, MENOMONIE, WIS.

Babette of Kreemy Dale 135282	B	117	Mar	1098.6	4.57	50.21	4527.6	186.22
Beulah of Kreemy Dale 161642	E	117	Mar	772.8	5.34	41.27	3300.3	167.72
Gipinda of Kreemy Dale 129690	A	137	Mar	907.2	5.27	47.81	4334.9	211.90

CRAMER, JOHN, JR., FERN HILL GUERNSEY FARM, MENOMONIE, WIS.

Althea of Fern Hill 163389	F	174	Mar	625.2	5.93	37.07	4024.3	215.18
Eva of Fern Hill 90499	A	147	Mar	774.9	5.45	42.23	4150.8	203.92
Lady of Fern Hill 161643	F	217	Mar	889.4	5.63	50.07	6697.3	368.11
Lady of the Snowdrops 127215	A	21	Jan	957.8	4.94	47.32		
		49	Feb	1104.1	4.94	54.54		
		80	Mar	1151.1	5.14	59.17	3213.0	161.03

s. Edine's Captain of Bonnie Brae 36095
d. Snowdrop's Beauty 57220

Levity of Fern Hill 182685	G	118	Mar	886.4	5.33	47.25	3742.3	161.00
Lydia of Fern Hill 104308	A	139	Mar	1074.8	5.37	57.72	5215.3	268.14
Marion of Fern Hill 120360	A	160	Mar	858.9	5.29	45.44	4933.1	243.84
Maxine of Fern Hill 183773	G	71	Mar	911.5	5.01	45.67	2134.3	101.06
Naomi of Fern Hill 168678	G	206	Mar	867.9	5.61	48.69	6508.0	339.53

CRAWFORD, D. F., ROSELEA FARM, CORAOPOLIS, PA.

Itchen's Irene of Mapleview 130029	B	258	Mar	865.9	5.56	48.14	9486.4	467.88

CROCKER, EARL D., BELLMATH FARMS, SENNETT, N. Y.

Bellmath Della Aggie 167921	G	214	Dec	665.0	7.81	51.94		
		245	Jan	602.1	5.80	34.92		
		273	Feb	573.1	5.88	33.70	7319.2	344.41
†Bellmath Hulda 180598	G	90	Feb	727.0	4.26	30.97	2203.9	96.08

CROCKER, H. C. & SON, BELLMATH FARMS, SENNETT, N. Y.

†Bellmath Lleda Glenwood 185188	G	90	Feb	641.3	5.75	36.87	2230.2	128.23
Bellmath Rena 180597	G	90	Feb	757.5	5.51	41.74	2369.3	122.09

CUNNINGHAM, WILSON, MOUND VIEW FARM, PLATTEVILLE, WIS.

Buttercup of Mound View 195227	A	120	Feb	845.9	4.15	35.10		
		151	Mar	885.4	4.20	37.19	5066.6	218.33
Echo of Linwood 92331	A	14	Feb	458.0	4.45	20.38		
		45	Mar	1105.2	4.22	46.64	1563.2	67.02

s. Imp. Clara's Sequel 29414 A. R.
d. Imp. Alta of Linwood 51580 A. R. 6426

Eva of Sunny Slope 98647	A	102	Feb	1019.5	4.61	47.00		
		133	Mar	1066.2	4.70	50.11	4977.4	231.27
Mound View Daisy 216264	G	117	Feb	784.1	4.80	37.64		
		148	Mar	831.1	5.07	42.14	4197.6	193.51
Nina of Village Park 100808	A	5	Jan	154.8	3.80	5.88		
		33	Feb	1082.6	3.80	41.14		
		64	Mar	1213.6	3.75	45.51	2451.0	92.53

s. Follyland Joker 38682
d. Trixy of Nelcroft 44886

Peerless Carrie of Pleasant View 143028	C	18	Jan	606.8	3.85	23.36		
		46	Feb	990.7	3.85	38.14		
		77	Mar	1086.2	4.48	48.66	2683.7	110.16

s. Peerless of Rockstone 59637
d. Alta Buttercup of Pleasant View 81073

DAVIE, GEORGE H., KINDERHOOK, N. Y.

†Falcon's Josephine 127889	B	257	Mar	654.5	5.55	36.32	7004.8	371.67
Gayhead's Magnolia 176883	G	65	Mar	1077.3	4.26	45.89	2353.0	94.88

DAVIS, JAMES T., MOUND VIEW FARM, MINNEAPOLIS, MINN.

Evelyn of Lone Elm Farm 140502	A	187	Mar	1446.7	4.93	71.32	9681.7	468.99
Mary Jane of Lone Elm Farm 134469	A	20	Feb	726.8	3.67	26.67		
		51	Mar	1292.5	3.67	47.43	2019.3	74.10

s. Isabel's Jewell of Elm Spring 46729 A. R.
d. Pride of the North Star 65819 A. R. 19566

†Mound View Hope 150974	D	140	Mar	925.9	6.82	63.15	5026.5	299.15

DAVIS, WESTMORELAND, MORVEN PARK FARM, LEESBURG, VA.

Morven's Lady Senor 187648	G	151	Feb	865.1	4.61	39.88	4736.0	208.31
Morven's Plaything 156710	D	151	Feb	776.7	4.76	36.97	4385.4	198.23

DEAN, GEORGE E., HAVEN HILLS FARM, ALBION, MICH.

Charmant's Dorothy Lee 110054	A	334	Mar	563.5	5.28	29.75	11722.9	560.00
Fern of Haven Hills Farms 197098	G	186	Mar	773.7	5.79	44.80	5086.7	273.34
Gilmore's Diamond Dew 157648	F	235	Feb	1139.4	5.26	59.93		
		266	Mar	1266.8	5.52	69.93	11817.5	572.83
Queenie's Spotlight of Oronoko 145054	B	260	Mar	999.6	5.11	51.08	10144.2	498.70

DENMAN, JOHN W., AUBURN, N. Y.

Greystone's Lily 162556	G	365	Mar	256.7	6.07	15.58	9580.7	474.5

DENNIS, ORVILLE & SON, SHORE OAKS FARM, LAKE CITY, MICH.

Hope of Shore Oaks 181209	G	121	Mar	712.6	4.23	30.14	2759.7	131.42
Louise of Shore Oaks 130221	B	312	Mar	754.6	5.38	40.60	10351.6	555.59
Marie H. W. of Sunny-Side 160635	E	124	Mar	934.0	5.03	46.98	4125.6	208.89
Prince's Briar Rose 66703	A	113	Mar	934.2	5.35	49.98	3855.5	196.00
Prince Jewel's Duna 128353	B	261	Mar	785.1	4.73	37.14	8908.1	402.96

DILLON, CLARENCE, DUNWALKE FARM, BEDMINSTER, N. J.

Imp. Buttercup of Beaulieu 190652	A	227	Mar	1136.9	5.50	62.53	9311.9	480.53
Imp. Charmante's Queen of Clovelly 190670	F	72	Mar	1298.1	4.19	54.39	3098.1	122.97
Imp. Dairymaid of Cornus Farm 190661	E	171	Mar	1275.9	3.89	49.63	7645.9	293.87
Imp. Flora IV. du Douvre 190660	D	212	Mar	1184.3	5.84	69.16	9052.0	463.35
†Imp. France's Poundstock 190647	A	178	Mar	843.2	4.32	36.43	5950.8	258.30
Imp. La Bonne of Cornus Farm 209574	G	114	Mar	1236.7	4.08	50.46	4790.7	211.93
Imp. La Fleur du Jardin's Rosebud 182226	F	26	Feb	980.7	4.88	47.86		
		57	Mar	1184.1	4.88	57.78	2164.8	105.64

s. Governor III. of Les Grantes R. G. A. S. 4089 P. S., A. R.
d. La Fleur du Jardin XVIII. R. G. A. S. 11890 P. S.

Imp. Polly IV. of the Videclins 182225	F	107	Mar	993.0	4.69	46.57	3699.5	177.61
Imp. Rohais Mystery of Ashburton 175140	A	365	Mar	222.1	6.04	13.41	10539.7	568.9
Imp. Rose's Belle of Passee Villa II. 207100	F	5	Feb	183.0	3.77	6.90		
		36	Mar	1329.5	3.77	50.12	1512.5	57.02

s. Imp. Coventry Valentine's Honour 104965 A. R.
d. Rose's Belle of Passee Villa R. G. A. S. 22100 P. S.

Imp. Sweet Maggie IV. des Galliennes 190651	A	202	Mar	1354.9	5.15	69.78	9931.9	491.41
Imp. Zena of Les Rues Frairies 190665	F	14	Feb	515.1	3.81	19.63		
		45	Mar	1218.4	3.81	46.42	1733.5	66.05

s. May Rose Lad of the Spurs R. G. A. S. 4575 P. S.
d. Imp. Joyce II. des Rues Frairies 190653

DOMASZEK, MATT, AMHERST JUNCTION, WIS.

Autocrat's Rose of Lakeview 154448	D	19	Feb	663.2	5.24	34.75		
		50	Mar	1148.5	5.24	60.18	1811.7	94.93

s. Pencoyd Autocrat 39628
d. Glenwoodson's Blossom 84742 A. R. 9464

DOUGLAS, ELIZABETH, SPRING FARM, TILLY FOSTER, N. Y.

†Diana of Spring Farm 144469	E	305	Jan	445.9	5.21	23.23	6304.7	290.6
Governor II. of the Ruettes' Dinah 178911	G	20	Mar	478.9	4.27	20.45		

s. Imp. Governor II. of the Ruettes 45451 A. R.
d. Diana of Spring Farm 144469

Governor II. of the Ruettes' Noblesse 178748	G	14	Feb	380.1	5.12	19.46		
		45	Mar	865.7	4.14	35.84	1245.8	55.30

s. Imp. Governor II. of the Ruettes 45451 A. R.
d. Imp. Noble of the Manoir 77210 A. R. 12591

†Governor II. of the Ruettes's Fanny 174140	G	130	Mar	671.8	5.00	33.59	3370.6	166.91
Governor II. of the Ruettes's Pansy 103358	A	335	Mar	748.3	5.29	39.59	10162.8	550.90
†Mayboy's Buttercup 89570	A	234	Mar	782.5	4.98	38.97	7444.6	360.03
Imp. Princess III. of les Belles 69288	A	334	Mar	561.8	5.03	28.26	10539.4	530.56
Stadacona Delia 177850	G	31	Mar	802.2	4.13	33.13		

s. Benson of Webb Farms 59663
d. Noble's Duchess 129353 A. R. 17795

DUNSHA, PAUL J., MEDINA, OHIO.

Alresford's Lady Caroline 156521	E	172	Mar	795.5	4.57	36.35	4351.9	191.96

DURFEE, THOMAS, NANAQUAKET GAME & POULTRY FARM, TIVERTON, R. I.

Imp. Foxburg's Primrose of Meadow Villa 144947	A	365	Mar	609.8	5.13	31.28	10452.9	519.6
Sorosis Harwood Nigelle 116557	A	346	Mar	403.8	5.98	24.15	8852.9	464.89
Von Don Sardina 129357	B	304	Mar	215.3	7.21	15.52	6844.8	363.98

EASTERN SHORE OF VIRGINIA GUERNSEY BREEDERS' ASSN., WALKER'S FOLLY FARM, MELFA, VA.

†Brooklandwood Golden Mary 155765	F	249	Feb	537.2	5.74	30.84	5440.9	352.67

†Golden Queen of The Spa 158447	F	257	Feb	649.9	6.29	40.88	6987.2	357.51

EBERLEIN, F. A. & M. G., WILDWOOD FARM, SHAWANO, WIS.

Betty of the Fountain Stock Farm 137653	C	344	Mar	787.5	5.13	40.40	12011.6	548.64

EBERLEIN, M. G., WILDWOOD FARM, SHAWANO, WIS.

†Goldenly's Marabell of Wildwood 148789	D	120	Mar	702.3	4.88	34.27	3179.0	157.36
†Sweetie of Wildwood 165348	E	105	Mar	619.0	4.28	26.49	3013.5	132.20
Venora of Wildwood 93005	A	201	Mar	681.9	5.44	37.10	5658.4	298.54
Wildwood's Adeline 84420	A	285	Mar	1102.3	5.14	56.66	11218.6	543.29
Wildwood's Sweet Briar 92392	A	194	Mar	1228.5	4.18	51.35	9129.2	382.32

EMERSON, I. E., BROOKLANDWOOD FARMS, BROOKLANDVILLE, MD.

*Brooklandwood Gay Lady 147670	C	1	Jan	37.5	4.32	1.62		
		29	Feb	1313.3	4.32	56.73		
		60	Mar	1485.2	4.12	61.19	2836.0	119.54
s. Audacity of Edgemoor 54840 A. R.								
d. Imp. Lisle's Belle of Mara Alva 68127 A. R. 14707								
Brooklandwood Gertrude 155767	F	323	Mar	809.2	5.60	45.32	8005.8	420.82
Brooklandwood Precious 165253	G	323	Mar	926.4	4.12	38.17	10061.8	413.56
Brooklandwood Queen Ann 137963	C	14	Jan	485.6	5.24	25.45		
		42	Feb	1004.7	5.24	52.65		
		73	Mar	1026.8	4.17	42.82	2517.1	120.92
s. Audacity of Edgemoor 54840 A. R.								
d. Royal's May Queen of Pomeroy 79436 A. R. 11083								
Brooklandwood Queen of the May 166025	E	12	Dec	368.1	4.53	16.67		
		43	Jan	963.8	4.53	43.66	1331.9	60.33
s. Audacity of Edgemoor 54840 A. R.								
d. Royal's May Queen of Pomeroy 79436 A. R. 11083								
Cynthia of Glenmore 166453	F	269	Mar	923.4	4.32	39.89	8084.5	354.65
Equal's Lady Franklin 159815	E	28	Feb	1121.7	4.19	47.00		
		59	Mar	1238.2	3.84	47.55	2359.9	94.55
s. Maple Glen Colonel Franklin 49256								
d. Fairy's Equal 71620								
Franklin's Lyda of Beallmont 159526	F	310	Mar	792.8	4.83	38.29	10208.4	467.23
Harvester's Pearl of Beall-mont 140073	C	278	Mar	963.6	4.51	43.46	10433.9	448.96
Jacqueminot's Daisy Bell 147674	D	16	Feb	666.1	6.01	40.03		
		47	Mar	1346.6	4.85	65.31	2012.7	105.34
s. Jacqueminot of Linda Vista 23564 A. R.								
d. Bob Rilma's Daisy Bell 50868								
Pearl's Florann Milkmaid 160199	F	365	Mar	246.1	5.04	12.40	12005.3	579.1
Ultra Brightness of Beall-mont 158701	E	243	Mar	627.2	4.46	27.97	8426.2	383.30

EMERY, MARY M., "RESTHAVEN," MADISONVILLE, OHIO.

Imp. Bessie V. of Les Mielles 175175	F	16	Jan	562.2	4.14	23.28		
		44	Feb	1216.7	4.14	50.37		
		75	Mar	1272.5	4.04	51.41	3051.4	125.06
s. Imp. Coventry Valentine's Honour 104965 A. R.								
d. Bessie of Les Mielles R. G. A. S. 15461 P. S.								
Imp. Dairy Dolly's May 182379	F	28	Feb	630.4	4.78	30.13		
s. Bon Espoir Jolly R. G. A. S. 4694 P. S.								
d. Imp. Dairy Dolly V. 182367								
Imp. Dairy Dolly's Primrose II. 182382	G	126	Feb	808.3	4.64	37.51		
		157	Mar	795.1	4.72	37.53	4573.7	209.68
Imp. Osceola Golden Lily 162146	F	16	Jan	550.9	4.53	24.96		
		44	Feb	1146.4	4.53	51.93		
		75	Mar	1158.4	4.41	51.09	2855.7	127.98
s. Bon Espoir Jolly R. G. A. S. 4694 P. S.								
d. Imp. Golden Lily of Woodlands 160518								
Imp. Osceola Viola 154907	F	323	Feb	445.2	4.11	18.30		
		354	Mar	412.2	4.15	17.11	10012.0	409.72
Imp. Primrose of Bella 175156	C	76	Feb	1084.1	4.34	47.05		
		107	Mar	1098.5	4.42	48.55	4082.5	183.28

ENDICOTT FARMS, INC., THE, NORWOOD, MASS.

†Endicott Symphony 188889	G	305	Mar	40.5	5.70	2.31	6739.3	323.7
†Imp. Lady of Rocque Balan 94102	A	305	Mar	337.7	5.25	17.73	9953.9	475.4
†Yeoman's Mixter Symphony 101640	A	305	Mar	28.4	5.05	1.43	7530.5	337.5

ENSOR, WILMER C., COCKEYSVILLE, MD.

†Clara of Highland 127651	A	11	Dec	327.3	4.40	14.40		
		42	Jan	908.1	4 40	39.96		
		70	Feb	750.1	4.66	34.95	1985.5	89.31
s. Elizabeth's Masher 35985								
d. Frances K. of Highland 2d 49382								
†Glen of Jennings Farm 92667	A	170	Feb	504.8	4.81	24.28	3741.5	187.73
†May Spotswood of Paradise 108810	A	247	Feb	601.3	4.42	26.58	7771.3	329.80
†Royal's Topsy of Montfaucon 125289	A	247	Feb	664.4	4.80	31.89	7925.8	372.64
†The Honorable Miss Anna Belle 149178	D	10	Dec	302.1	5.13	15.50		
		41	Jan	842.6	5.13	43.23		
		69	Feb	705.6	4.61	32.53	1850.3	91.26
s. Celia's Ultra King 60342								
d. Pencoyd's American Beauty 69699								

ERF, WILLIAM, CHESTNUT RIDGE FARM, BELLEVUE, OHIO.

Chestnut Ridge Beauty's Bonnie 182232	G	129	Feb	933.2	4.64	43.30	4163.6	184.16
Chestnut Ridge Dame Ann 157536	E	168	Feb	856.2	4.86	41.61	5191.6	242.48
†Chestnut Ridge Lady Princess 182236	G	2	Jan	41.1	5.37	2.21		
		30	Feb	822.6	5.37	44.17	863.7	46.38
s. Hepatica's Warrior 71878 A. R.								
d. Lady Princess of Colby Farm 86857 A. R. 9741								
*Chesnut Ridge Princess Louise 174498	E	17	Jan	627.7	3.87	24.29		
		45	Feb	1170.7	3.87	45.31	1798.4	69.60
s. Hepatica's Warrior 71878 A. R.								
d. Lady Princess of Colby Farm 86857 A. R. 9741								
Lady Princess of Colby Farm 86857	A	92	Feb	1394.9	4.53	63.19	4448.5	194.74

EVERETT & THOMPSON, "SUNKIST ACRES," BINGHAMTON, N. Y.

*†Criterion's Polly of Farview 147875	C	26	Feb	980.8	6.24	61.20		
s. Ultra Criterion of Fernbrook 52249 A. R.								
d. Princess Polly of Farview 2d 119070 A. R. 14461								
†Hope of Trout Brook 102429	A	142	Mar	1035.2	5.27	54.56	4737.8	244.36
†Sybil's Esther 192086	E	211	Mar	847.9	5.08	43.07	6763.0	345.23

EWING, CHARLES, FORT LUPTON, COLO.

†Pioneer Lenore 183321	G	28	Feb	769.2	4.69	36.08		
s. Woodland's Marshall 50839 A. R.								
d. Leone of Natoma 66931 A. R. 12368								

FAHNESTOCK, WILLIAM, GIRDLE RIDGE FARM, KATONAH, N. Y.

Dolly Dimple of Girdle Ridge 134686	B	222	Mar	956.3	5.57	53.27	7288.9	407.61
Fanny of Girdle Ridge 113670	A	317	Mar	647.3	5.73	37.09	8462.6	444.34
Gawaine of Avalon 124291	B	287	Mar	741.5	6.48	48.05	8142.1	461.05
Hazel B. of Edgewater 94551	A	245	Mar	963.8	5.10	49.15	8553.0	408.25
Nella Jay of Girdle Ridge 154719	E	169	Mar	1175.5	5.12	60.19	6780.5	352.38
Nellie Tostevin of Girdle Ridge 134687	C	330	Mar	810.6	6.43	52.12	12155.0	691.59
Snowdrop of Girdle Ridge 126386	B	330	Mar	968.0	5.60	54.21	11013.7	591.13

FAYERWEATHER, CHARLES S., FAIR WEATHER FARMS, NEW LEBANON, N. Y.

†Fair Weather Chalons 158904	D	30	Mar	1338.1	4.38	58.61		
s. Wyebrook Forceful 68889 A. R.								
d. Fair Weather France 75969								
†Fair Weather Compiegne 147382	D	125	Mar	1013.6	5.66	57.37	4326.6	238.14
†Fair Weather Fleur-de-lis 179071	G	6	Jan	162.4	4.33	7.03		
		34	Feb	864.4	4.33	37.43		
		65	Mar	940.4	5.24	49.28	1967.2	93.74
s. Chilmark's Double King 76848								
d. Lily's Pride of Arrow Farm 72849 A. R. 9473								
†Fair Weather Jessica 173439	G	187	Mar	731.2	5.67	41.46	4382.1	235.91
†Fair Weather Nancy 158338	E	118	Mar	1011.3	4.57	46.22	4342.0	195.59

FIRESTONE, H. S., AKRON, OHIO.

Jacqueminot's Jane Ann 102143	A	120	Mar	1168.6	4.72	55.16	5026.6	226.65

FISCHER, L. C., OAK TERRACE FARM, DUNWOODY, GA.

Alvin's Daisy 144991	D	178	Feb	755.1	4.73	35.72		
		209	Mar	818.0	4.63	37.87	6257.7	281.92
Annie Laurie of Rest Hollow 116093	A	292	Feb	846.6	5.06	42.84	12958.0	565.52
Hero's Luck of Rest Hollow 109490	A	5	Jan	218.5	4.35	9.50		
		33	Feb	1438.6	4.35	62.58		
		64	Mar	1499.7	3.87	58.04	3156.8	130.12
s. Langwater Hero 39634 A. R.								
d. Eloise of Wasteland 72992								
Lora of Rising Sun 92899	A	124	Feb	976.5	5.37	52.44	4610.3	217.27
Shandon's Lady Alderney 144092	C	7	Feb	311.4	5.09	15.85		
		38	Mar	1470.3	4.40	64.69	1781.7	80.54
s. King of Shandon 72929								
d. Lady Alderney's Agate of Inverness 60085								
White Hope Lily 95175	A	28	Feb	1148.1	4.50	51.66		
		59	Mar	1213.2	4.50	54.59	2361.3	106.25
s. Starlight's Excelsior of Jean Du Luth 30157								
d. Hope Hayes 2d 64907 A. R. 13937								

FISHER, F. C., ROSE POINT FARMS, PORTERSVILLE, PA.

*†Beta's Babe of Rose Point 139201	B	20	Feb	815.3	4.75	38.73		
s. Red Clover's Mandarin 65730 A. R.								
d. Floss's Itchen Beta of Rose Point 109069								
*†Clover's Goldy of Rose Point 132050	A	21	Feb	880.6	4.92	43.33		
s. Red Clover's Mandarin 65730 A. R.								
d. Goldy's Gladys of Rose Point 75265 A. R. 13119								
†King's Pansy of Rose Point 105039	A	47	Jan	1374.6	4.90	67.36		
		75	Feb	1228.2	5.21	63.99	3197.7	160.44

FISHER, JANON, "THE CAVES," ECCLESTON, MD.

May Ultra 76440	A	27	Dec	1332.1	4.00	53.28		
		58	Jan	1403.0	3.83	53.73		
		86	Feb	1095.4	3.96	43.38		
		117	Mar	1068.7	4.19	44.78	4899.2	195.17
s. Wildwood Ne Plus Ultra 29752 A. R.								
d. Wildwood May Rose 59457								

FORT DODGE CREAMERY CO., ROSEDALE FARM, FORT DODGE, IOWA.

Cherry's Beauty of Clover Hill 185794	G	59	Mar	966.4	4.26	41.17	1849.1	84.51
Evelyn Buttercup of Buttercup Farm 132845	B	104	Mar	978.0	4.33	42.35	3921.9	172.11
Mar's Remembrance 208399	C	90	Mar	1014.0	6.07	61.55	3338.7	188.56
May Auricle of Minot 176852	G	121	Mar	746.0	5.94	44.31	3373.6	178.96

FOXBURG FARMS HERD, FOXBURG, PA.

Foxburg's Best One 175396	F	86	Jan	1055.1	3.65	38.51		
		114	Feb	903.8	4.66	42.12	3761.1	163.98
Foxburg's Royal Mignonne 173891	G	87	Jan	1148.6	4.58	52.61		
		115	Feb	865.0	5.57	48.18	3801.2	179.30
Foxburg's Tip 173889	F	6	Oct	163.3	4.01	6.55		
		36	Nov	801.9	4.01	32.16		
		67	Dec	1009.7	4.02	40.59		
		98	Jan	1032.1	3.88	40.05		
		126	Feb	936.6	3.95	37.00	3943.6	156.35
s. Imp. Sequel's Honour of Derrydale 75476								
d. Imp. Golden Tip IV. of Vingtaine 142536 A. R. 16719								
Imp. Mignonne IV. of La Pouqueleh 142544	A	245	Jan	462.1	5.90	27.26		
		273	Feb	366.2	6.74	24.68	6142.1	320.59

FRANCE, JOSEPH I., MOUNT ARARAT FARM, PORT DEPOSIT, MD.

Virginia of Green Gables 161758	E	26	Mar	914.4	4.89	44.71		
s. Langwater Royal 4th 19331 A. R.								
d. Sabra 66406								

FRANKLIN, J. J., AUBURN, N. Y.

Kathergay Meadowlark 127632	B	304	Mar	686.1	5.77	39.59	8616.8	422.71
Upland's Sonia 119005	A	263	Mar	732.3	6.43	47.09	6948.3	410.60

FROST, E. C. & H. C., HARAMELA FARM RUMFORD, MAINE.

†St. Amant's Blue Moon 124013	A	218	Mar	764.1	5.40	41.26	6679.9	320.48

FULLER, J. W., WILLOW BROOK FARM, CATASAUQUA, PA.

Betty of Spring Brook 99065	A	22	Feb	719.1	5.13	36.89		
s. Grape Lawn Squire 47365								
d. Sequel's Anna 68177								
†Brookmead's Queen 55398	A	253	Feb	789.6	4.49	35.45	9408.9	420.43
Daisy of Willow Brook 78127	A	135	Feb	592.7	5.10	30.23	3481.9	180.75
Dorothy of Willow Brook 137188	B	71	Feb	1037.6	4.54	47.11	2722.3	132.58
Elm Road Mary's Rilma 80753	A	135	Feb	735.7	4.19	30.83	3922.0	173.43
†Jolly of Willow Brook 137811	D	234	Jan	556.0	4.98	27.69		
		262	Feb	384.2	5.36	20.59	6171.9	326.05
Penuchie of Oxford Farm 138994	C	120	Feb	758.9	4.24	32.18	3488.0	150.74
†Prince Regent of Meadowbrook's Charmante 82367	A	262	Feb	147.9	5.98	8.84	4439.8	239.95
Sequel's Anna 68177	A	135	Feb	800.1	5.45	43.61	4301.3	229.33

FUNDERBURK, J. E., CHERAW, S. C.

Countess Ann 123564	A	236	Feb	764.5	5.83	44.57	8153.0	423.77
Major's Beatrice 136203	A	304	Feb	452.6	5.53	25.03	7979.3	372.58
Primrose Christine 127420	B	365	Feb	434.7	4.03	17.52	15642.7	631.2

GERRY, PETER G., LAKE DELAWARE FARMS, DELHI, N. Y.

Lake Delaware Prudish 153382	E	302	Mar	711.2	6.94	49.36	7875.4	476.11

GILBERT, C. T. & SONS, WALDO HILLS GUERNSEY FARM, SHAW, OREGON.

Sequel's Lady of Willow-wood 110417	A	274	Mar	650.8	5.09	33.13	817.5	4704.1

GLANVILLE, F. J. & NELSON, BEN C., LIBERTY FARM, LANCASTER, WIS.

Bessie of Buroak 133831	A	116	Mar	1020.7	4.77	48.69	4062.2	181.40
Liberty's Princess 136234	D	347	Mar	821.4	6.22	51.09	11770.6	647.27

GOLINVAUX, JOSEPH, WATERLOO, IOWA.

†Golden Cherry of Highland Farm 178051	G	19	Dec	628.9	4.10	25.78		
		50	Jan	1076.1	4.10	44.12		
		78	Feb	952.4	3.90	37.14	2657.4	107.04

s. Grace's Memento 48417
d. Cherry of Highland Farm 68926 A. R. 11429

GRAMM, E. D., CONVOY, OHIO.

†Mona Marie 153762	F	305	Mar	326.5	5.48	17.89	5863.7	286.5

GRIFFITH, J. EDWIN, GRIFFWOOD FARMS, MOUNT WASHINGTON, MD.

Griffwood's Dorothy 119715	A	316	Mar	809.4	5.68	45.97	11786.1	583.23

GUGGENHEIM, S. R., TRILLORA FARMS, PORT WASHINGTON, N. Y.

Imp. Lucy of Fermain 192399	C	356	Mar	701.7	5.40	37.89	11856.1	555.36
Imp. Weymouth's Poundstock 192391	A	298	Mar	808.9	5.32	43.03	11216.9	539.10

HALL, GORDON, OSCEOLA FARMS, CRANFORD, N. J.

†Buttercup of Sous Les Hougues 201432	D	144	Feb	819.0	5.72	46.85	5043.4	279.16
†Imp. Dairy Kit IV. 182381	G	56	Feb	889.7	4.42	39.32	1781.9	77.24
Imp. Ena VII. of the Fauconnaires 201426	A	163	Feb	946.7	5.84	55.29	6108.8	309.37
†Imp. Fanny's Queen Valentine of Melrose 175179	G	51	Feb	1009.4	4.73	47.74	1849.5	88.90
†Imp. Lassie of the Camp 214446	E	46	Feb	848.7	4.50	38.19	1340.9	64.92
Imp. Mignone of Hougue Fouque 150679	A	365	Nov	60.3	5.23	3.15	11749.6	550.6

HAMMOND, JOHN HENRY, DELLWOOD FARM, MOUNT KISCO, N. Y.

Dellwood Cleopatra 90985	A	308	Mar	1183.6	5.29	62.61	13008.5	613.71
Noble's Cleopatra of Dellwood 155949	F	302	Mar	1032.8	5.24	54.12	10061.0	504.71
Noble's Emmy Lou of Dellwood 174754	G	17	Jan	605.7	4.79	29.01		
		45	Feb	955.3	5.37	51.30		
		76	Mar	696.0	5.51	53.39	2530.0	133.70

s. Noble Regent of Allenwood 44384 A. R.
d. Masher's Emily of Dellwood 78325 A. R. 10572

Noble's Magda of Dellwood 174755	G	55	Mar	1207.2	5.56	67.12	2136.4	113.21

HAMPSHIRE, JOHN H., MEADOW BROOK GUERNSEY FARM, HAMPSTEAD' MD.

†Bessy H. of Fulton 2d 132661	A	106	Mar	1306.6	4.28	55.92	5022.2	212.25
†Fannie Henrietta of Meadow Brook Farm 218312	G	128	Mar	837.7	4.35	36.44	3591.4	153.10
†Henrietta Janet 136672	C	297	Mar	805.7	5.55	44.72	10524.9	528.72

HARRINGTON, JOSEPHINE R., "INDIAN RIDGE," IPSWICH, MASS.

†Fife of Indian Ridge 132595	B	131	Feb	692.9	4.67	32.36	3540.6	180.05
†Ukelele of Indian Ridge 171640	G	212	Feb	419.0	5.41	22.67	3693.8	197.40

HASKELL, H. G., HILL GIRT FARM, COSSART, PA.

Artless of Hill Girt Farm 133206	C	186	Feb	935.1	5.16	48.25	7227.3	344.96
Eleneo 170618	F	59	Feb	852.2	4.34	36.99	1840.9	75.85
†Florham Christine 179551	G	67	Feb	718.4	5.11	36.71	1793.7	91.87
Golden Justina 170615	G	205	Feb	843.2	4.53	38.20	6717.3	284.73
Golden Lilly of Hill Girt Farm 176085	G	108	Feb	1050.4	4.34	45.59	4351.8	172.23
Golden May Rose of Hill Girt Farm 170617	G	172	Feb	929.8	5.03	46.77	5827.9	270.52
Golden Noble Girl 170616	G	223	Feb	671.7	6.40	42.99	6434.3	343.26
Hedge Hill's Ultra Golda 117332	A	243	Feb	909.0	5.30	48.18	9812.4	483.84
Hedgehill's Ultra Milkmaid 134868	B	114	Feb	964.4	4.96	47.83	4360.1	218.96
†Mayfair of Hill Girt Farm 131012	B	52	Jan	1214.8	4.34	52.72		
		80	Feb	925.5	5.32	49.24	2994.9	142.13
Merry Milk Maid of Hill Girt 175328	G	297	Feb	605.0	5.63	34.06	8185.4	415.50
†Neo's Milkmaid 175701	G	55	Jan	760.8	6.50	49.45		
		83	Feb	643.1	5.58	35.88	1987.7	113.70
†Patience of Dilwyne 177126	G	50	Feb	960.3	4.30	41.29	1649.5	70.93
Princess Golden Light 171628	G	228	Feb	667.2	5.70	38.03	5875.9	306.85
†Rose of Hill Girt 107106	A	85	Feb	1181.7	4.98	58.85	3660.8	180.14

HATT, A. & SON, LAKE SIDE GUERNSEY FARM, NAPOLEON, MICH.

†Lakeside's Prairie Girl 145069	D	221	Mar	571.6	5.01	28.64	4579.0	220.06

HICKOK, A. J. & SON, MAGNETIC SPRINGS, OHIO.

†Monarch's Beauty Lassie 144590	C	98	Feb	935.1	5.60	52.37		
		129	Mar	974.5	5.25	51.16	4317.1	229.23
†Monarch's Doris 139715	C	170	Mar	894.9	4.90	43.85	5280.8	268.92
†Pearl of Banner 139744	B	106	Feb	813.3	5.54	45.06		
		137	Mar	895.2	5.21	46.64	4164.5	225.88

HILL, WILLIAM T., RENO GUERNSEY FARM, WHITTEMORE, MICH.

Frances Golden 157628	D	5	Feb	160.6	4.24	6.81		
		36	Mar	1299.9	4.24	55.12	1460.5	61.93

s. Knolly-nook Patrol 63920
d. Blanche's Golden of Maple River Farm 89463

HINDS, C. J., HINDSDALE FARMS, SPRINGFIELD CENTER, N. Y.

†Hindsdale Richesse 132713	B	112	Mar	954.3	5.72	54.59	3801.5	217.77
Lady Crescent of Coldspring Farm 110940	A	204	Mar	691.1	5.92	40.91	6090.1	310.90
†Lady Jane Randolph 122857	A	210	Mar	755.3	4.82	36.41	6027.9	303.11
†Rose of Hindsdale 126890	A	101	Mar	1038.8	4.77	49.55	3578.0	179.99

HINDS, C. J. & SON, HINDSDALE FARMS, SPRINGFIELD CENTER, N. Y.

†Carrie of Woodside 152869	D	108	Mar	665.3	5.85	38.92	2788.6	150.45

HOARD, A. R., "KOSHKONONG PLACE," FORT ATKINSON, WIS.

Beauty of Koshkonong Place 5th 148021	D	129	Mar	1010.9	4.76	48.12	4611.6	229.30
Bernice of Koshkonong Place 136371	C	129	Mar	919.4	4.95	45.51	4326.4	203.80
Bliss of Koshkonong Place 157592	E	148	Mar	1123.3	4.84	54.37	6115.7	278.99
Gertie of Koshkonong Place 122039	A	12	Nov	473.4	4.44	21.02		
		43	Dec	1130.7	4.44	50.20		
		74	Jan	998.2	5.20	51.91		
		102	Feb	847.2	5.32	45.08		
		133	Mar	852.4	5.60	47.73	4302.0	215.94

s. King B. of Koshkonong Place 56142 A. R.
d. Gertrude of Koshkonong Place 91061

HOARD, W. D. & SONS CO., HOARD'S DAIRYMAN FARM, FORT ATKINSON, WIS.

Alfalfa Jane of Prospect 164228	F	166	Mar	792.3	5.20	41.20	4783.0	243.48
Bess of Prospect 2d 174759	G	166	Mar	858.1	4.90	42.05	4978.1	227.87
Gamma Phi of Prospect 135355	D	365	Mar	54.1	5.35	2.89	8059 9	359.6
Gretchen's Faith of Prospect 128842	B	243	Mar	338.7	5.51	18.66	5671.6	254.66
Marine Lass of Prospect 143838	D	212	Mar	346.7	4.45	15.43	3437.7	156.59

Patsy Girl of Prospect 143834	D	212	Mar	261.0	5.61	14.64	3197.9	173.29
Pretty Clementine of Prospect 146017	C	178	Mar	373.4	4.90	18.30	3235.3	158.13
Sheila of Prospect 129464	B	212	Mar	518.3	5.31	27.52	4153.2	206.85
Vampire of Prospect 161349	E	166	Mar	409.5	5.41	22.15	2880.7	147.22

HOEN, FRANK J., BLOOMFIELD FARM, GLYNDON, MD.

Bloomfield Gem 174026	G	151	Feb	745.2	3.99	29.73	4937.1	188.40
Bloomfield's Reckless Lassie 162423	F	130	Feb	388.4	5.26	20.43	2504.0	119.48
Sequel's Bernice Daisy 80160	A	151	Feb	638.6	4.98	31.80	3899.4	178.32

HOGE, L. CLARK, OPHIR FARM, LEESBURG, VA.

Champion's Fleu de Lis 156646	F	328	Dec	142.5	4.66	6.64	8084.3	344.3
France's Royal Rose 93422	A	304	Feb	680.5	4.38	29.81	12068.0	497.79
Ophir Fleur de Lis 125528	A	273	Feb	929.2	4.13	38.38	11444.9	475.70

HOPE, J. L., FLORHAM FARMS, MADISON, N. J.

Florham Gold Bloom 129428	A	284	Mar	895.6	5.73	51.32	9009.4	461.07
Florham Priscilla 172083	G	257	Mar	923.1	5.56	51.32	8135.9	405.12
Florham Rose Maid 116866	A	144	Mar	1270.0	4.56	57.91	6310.9	279.03
Florham Ultra 84224	A	189	Mar	1062.9	5.53	58.78	7306.4	384.60
Florham Ultra Violet 167115	G	352	Mar	926.6	5.80	53.74	11057.2	561.25
Majestic Beauty 167118	G	304	Mar	804.2	5.53	44.47	8682.0	418.12
Majestic France 167868	G	304	Mar	938.8	5.31	49.85	9641.8	458.90
Marjorie of Linda Vista 95552	A	140	Mar	1385.2	5.48	75.91	6888.9	352.59
Odd Fancy 138724	B	48	Feb	1260.8	4.26	53.71		
		79	Mar	1329.6	4.91	65.28	3439.0	157.43

HORNEMAN, H. C., "KENFLEUR," DANVILLE, ILL.

Bessie's Beauty of Marigold Farm 164309	G	344	Feb	675.5	5.87	39.65	9832.3	554.04
Lady Crescent's Ideal of El Jane 141951	C	54	Jan	1998.3	4.52	90.32	3307.4	150.54
Lillian of Gordondale 110422	A	73	Feb	1810.8	3.83	69.35	4764.0	182.54
Pergue's Gloria Crescent 147257	D	87	Jan	1906.5	4.58	87.32	4043.4	181.88

HORTON, E. E. & SON, JOHNSON CITY, N. Y.

Belle of Bethlehem 107775	A	28	Feb	1291.3	4.63	59.79		
		59	Mar	1386.8	4.63	64.21	2678.1	124.00
s. Ultra Raider 45447								
d. Canara Crescent of Wallbrook 59262								
†Horton Farm's Princess 189628	G	28	Feb	847.9	4.89	41.46		
		59	Mar	903.2	4.89	44.17	1751.1	85.63
s. Prince Gernert of Brookside 77040								
d. Dolly's Daisy 106649								
*Mazie of Blue Clay 142616	B	10	Feb	563.8	5.12	28.87		
		41	Mar	1952.8	5.12	99.98	2516.6	128.85
s. Gold Coin's Twin Masher 62972								
d. Magdalene of Morningside 41279								

HOUGHTON, ALBERTA M., BLUEBERRY HILL FARM, MARLBORO, N. H.

Meadowland Leota 126354	B	335	Mar	755.2	5.88	44.41	8794.9	487.32

HOUGHTON, CLEMENT S., STANNOX FARM, EAST HOLLISTON, MASS.

Adaline of Stannox 165112	E	365	Feb	16.7	6.18	1.03	10740.2	593.8
Barbara of Stannox 143766	A	72	Feb	1090.4	5.24	57.14	2949.0	150.07
Genesta of Stannox 194256	F	277	Feb	467.4	6.02	28.14	5980.2	319.03
Gipinda of Stannox 2d 165113	E	333	Feb	599.3	6.19	37.10	8737.2	491.18
Prudence of Stannox 165116	E	326	Feb	442.8	6.56	29.05	7799.7	405.44

HOWARD BROS., LYONS, COLO.

Lily of Riverdale 136640	B	149	Feb	908.4	4.61	41.88	5958.1	253.20

HUMPHREY, A. B., GRAPE WILD FARMS, ESCALON, CALIF.

Calla Grove Dolly 75747	A	245	Mar	647.5	5.69	36.84	7392.3	350.00
†Calla Grove Noble Mary 120324	A	169	Mar	786.5	4.99	39.25	5306.0	235.32
†Escalon Beauty 2d 167318	F	98	Mar	693.2	4.95	34.31	2353.9	111.56
†Escalon Calla Lillie 215415	G	151	Mar	663.3	5.45	36.15	3577.8	180.19
†Escalon Dairymaid 145272	E	304	Mar	543.9	5.95	32.36	7274.4	390.79
†Escalon Dolores 208828	G	208	Mar	593.1	5.64	33.45	4165.0	222.98
†Escalon Dosia 119135	A	139	Mar	639.6	5.34	34.15	3516.4	182.74
†Escalon Fay 217813	F	82	Feb	493.9	5.65	27.91		
		113	Mar	551.3	5.75	31.70	2120.3	117.31
†Escalon Frances 186067	G	84	Mar	674.8	4.91	33.13	1794.0	100.11
†Escalon Goldie 164016	C	201	Mar	857.8	6.05	51.90	6040.3	359.01
†Escalon Hazel 217075	F	121	Mar	736.7	5.66	41.70	3232.5	182.91
†Escalon Hyacinth 2d 181258	C	65	Mar	991.3	5.14	50.95	2197.1	119.27
†Escalon Lottie 131433	A	170	Mar	721.0	5.65	40.74	4264.3	235.72
Escalon Lura 155986	A	135	Mar	814.9	4.66	37.97	3554.0	162.51
†Escalon Nancy 115812	A	76	Mar	1194.2	4.87	58.16	2912.6	143.38
†Escalon Noble Anne 174987	C	170	Feb	406.2	6.00	24.37		
		201	Mar	495.4	5.65	27.99	3980.4	222.91
†Escalon Queen Lizz 217076	G	90	Feb	621.5	4.85	30.14		
		121	Mar	688.7	4.62	31.82	2739.2	132.68
†Escalon Rosebud 214011	G	212	Mar	908.8	4.68	42.53	6427.2	322.94
†Mayhews Bonnie Lass 102630	A	106	Mar	1068.7	5.04	53.86	3944.1	200.29

JACKSON, CHAMP., RIVERSIDE FARM, UNIONTOWN, OHIO.

Russellhurst Ultra La Fosseuse 149613	F	365	Feb	197.3	5.88	11.60	9151.1	487.6

JACKSON, CHAMP., MRS., RIVERSIDE FARM, UNIONTOWN, OHIO.

King's Honeybee of Riverside 151450	E	298	Feb	542.4	5.73	31.08	7677.5	398.29

JACKSON, W. P., HOMESTEAD DAIRY FARMS, SALISBURY, MD.

†Cosquay's Grace 104993	A	52	Mar	1622.7	4.70	76.27	2645.2	114.10
Ellenwood's Daisy's Princess 111010	A	274	Mar	793.3	6.25	49.58	8887.9	484.33
Friendship Royal Rose 107463	A	152	Mar	1017.3	5.01	50.97	6055.5	278.89
Harbor Hill Fanny 152343	A	74	Mar	1075.7	4.55	48.94	2622.7	124.75
Mixter May Crystal 124218	A	88	Mar	1562.1	4.33	67.64	4497.9	205.79
Raider's Fifine 81613	A	116	Mar	1097.9	4.26	46.77	4510.6	187.69
Rosa of Glenden 2d 143682	C	95	Mar	1129.9	4.48	50.62	3575.2	160.43
Wicomico Lady Buttercup 157367	F	160	Mar	836.4	4.95	41.40	7961.5	356.79

JACOBS, LENA M., ELM-CREST FARM, PAINESVILLE, OHIO.

†Beauty of Shady Lawn Guernsey Farm 3d 176897	G	75	Mar	681.3	5.20	35.43	1654.7	85.53
Trillium of Elgercon 156287	E	112	Mar	1091.6	4.94	54.03	3845.4	182.59

JAMES, ARTHUR CURTISS, BEACON HILL FARM, NEWPORT, R. I.

†Beacon Hill Beatrice 169216	G	182	Mar	680.8	5.12	34.86	4379.3	220.65
†Beacon Hill Laurel 163280	G	251	Mar	744.9	5.33	39.70	6963.7	353.80

JOHNSON, MARGERY C., ROBINWOOD GUERNSEY FARM, MUNCIE, IND.

†Helen of Robinwood 134576	A	265	Feb	546.0	5.60	30.58	6787.4	354.94
Mary Ann of Oakwood 62187	A	263	Feb	422.2	4.55	19.21	7250.7	292.71

KAY, F. C., PUEBLO, COLO.

Commodore's Princess Etna 154710	A	243	Feb	825.3	4.45	36.73	9362.4	395.93
Interlochs Dairymaid's Heroine 174645	F	107	Feb	1038.5	4.08	42.37	4142.0	166.72
†Interlochs Dot 140332	C	109	Feb	812.9	4.50	36.58	3490.2	163.61
Interlochs Effie162538	G	334	Feb	727.5	5.62	40.89	8694.4	408.25
†Interlochs Mary 171924	G	208	Feb	835.0	4.80	40.08	6543.2	303.15
†Interlochs Sue 205895	B	3	Jan	131.8	4.61	6.08		
		31	Feb	1432.6	4.61	66.04	1564.4	72.12
s. May King of Interlochs 33858 A. R.								
d. Interlochs Ydot 205894								

†Interlochs Willa 211778	D	11 Feb	457.5	3.94	18.03			
s. Interlochs May King 58380 A. R.								
d. Interlochs Ydot 205894								

KELLEY, ELIZABETH V., CHESTNUT FARMS, WALKERSVILLE, MD.

Djureen's Mingnon of Idylewild 173595	F	15 Jan	415.7	4.58	19.04			
		43 Feb	824.9	4.58	37.78	1240.6	56.82	
s. Djureen's Folly 104113								
d. Djureen's Jessica of Idylewild 173594								
Princess Elaine of Bon Ayre 87430	A	12 Dec	334.7	4.80	16.07			
		43 Jan	882.9	4.64	40.97			
		71 Feb	772.3	5.04	38.92	1989.9	95.96	
s. Golden Nassau of Pencoyd 29103 A. R.								
d. Cute Dombey's Dainty of Lone Oak 60376								

KELLEY, JOHN P., CHESTNUT FARMS, WALKERSVILLE, MD.

Glenchester Assurance 179733	F	61 Dec	756.1	5.39	40.75	1491.9	75.77	
Imp. Glenchester Maggie 137271	A	46 Dec	1436.5	4.94	70.96	2154.1	102.82	
Glenchester Ultra Chena 181031	G	28 Feb	757.2	4.38	33.17			
s. Atamannsit Ultra Prince 79455								
d. Caroline's Chena 82428								
Nellie May of Chestnut Meadows 148743	A	23 Jan	970.6	4.22	40.96			
		51 Feb	1318.2	4.22	55.63	2288.8	96.59	
s. Caligula of Suburban Farm 57082								
d. Nancy of Chestnut Meadows 86495								

KENNEL, JOSEPH G., MAPLE LANE FARM, ATGLEN, PA.

†Maple Lane Confidence 125986	A	151 Mar	600.6	5.09	30.57	3401.4	167.70	
†Maple Lane Crystal 125987	B	255 Mar	459.2	5.85	26.86	4929.3	253.46	
Viola of Maple Lane 76023	A	365 Mar	248.7	5.94	14.77	12507.3	573.7	

KILCAWLEY & NEUBERT, RIDGE MANOR FARM, GENEVA, OHIO.

Golden Pet's Hope 174223	C	304 Mar	788.8	5.07	39.99	9547.0	414.87	
Miss Hilda May 63189	A	121 Mar	951.2	4.73	44.99	4307.5	192.24	
Polly May's Star 199472	G	346 Mar	653.6	5.63	36.80	9926.7	480.52	
Starry's Lucky Star 188564	E	326 Mar	570.4	5.79	33.03	8600.9	405.23	
Sugar Grove's Doris 203412	F	304 Mar	831.1	5.16	42.88	10655.6	493.88	
Sugar Grove's Estrella 203413	D	63 Mar	1472.5	4.10	60.37	2899.4	113.7	

KINNEY, OSCAR F., WALDORF FARMS, NORTH CHATHAM, N. Y.

†June Rose of Crescent Farm 156242	E	196 Mar	789.9	4.68	36.97	5977.6	285.53	
*Imp. Primrose of Myrtle Place 65767	A	28 Jan	818.5	5.27	43.13			
		56 Feb	816.3	4.47	36.49			
		87 Mar	870.0	5.41	47.07	2504.8	126.69	
s. Gay Boy IV. R. G. A. S. 3102 P. S., A. R.								
d. Jenny's Pride II. R. G. A. S. 4811 F. S.								
†Rose Louise of Meadow Springs 144631	C	280 Mar	841.2	4.74	39.87	9441.6	458.56	
†Susie of Wildwood 154645	F	274 Mar	660.5	5.65	37.32	6496.0	352.47	
†Waldorf Dewdrop 176035	G	101 Mar	706.0	4.94	34.88	2451.4	100.62	
†Waldorf's Lady Queen 127457	B	283 Mar	926.8	5.05	46.80	10160.6	483.07	
†Waldorf's Mina 96906	A	146 Mar	1459.4	4.86	70.93	7384.8	343.61	
†Waldorf Winnie Winkle 166066	E	93 Mar	909.0	4.94	44.90	2755.7	135.15	

KLEINHANS, JOSEPH B., HERBSTER, WIS.

†Raider's Beauty of Dr. Kleinhans 185492	G	14 Jan	351.6	4.35	15.29			
		42 Feb	688.1	4.75	32.68	1039.7	47.97	
s. Janoca's Raider of Briarbank 89375								
d. Standard's Beauty of Dr. Kleinhans Farm 148340								
Sedgley Willow 173000	G	300 Jan	457.2	5.85	26.75			
		328 Feb	383.8	6.30	24.18	5955.8	302.29	
Standard's Dairymaid of Dr. Kleinhans 169812	G	365 Jan	10.9	7.64	.83			
			227.5	4.88	11.10	6666.8	386.2	
Standard's Fragrance of Dr. Kleinhans 168135	G	293 Jan	466.0	5.43	25.30			
		321 Feb	388.4	5.58	21.67	5739.7	287.69	
Standard's Rose of Dr. Kleinhans 188073	G	23 Feb	569.4	4.55	25.91			
s. Dairymaid's Standard of Iowa 28946 A. R.								
d. Kenilworth's Fragrance 120576 A. R. 15478								

KNIGHT, CHARLES H., RAVENNA, OHIO.

Murne's Apple Bud of A. D. F. 83445	A	90 Feb	995.3	5.10	50.76	3133.3	160.98	

KNIGHT, C. PRESCOTT, GREYHOLME FARM, RIVER POINT, R. I.

Appletree Point's Peerless Antoinette 107014	A	365 Mar	173.8	5.29	9.19	15040.1	648.2	
Chieftain's May Rose of Oaks Farm 127951	B	221 Mar	687.3	5.66	38.90	6008.3	328.33	
Imp. Dolly of Meadow View 143228	B	334 Mar	750.8	5.63	42.27	10160.5	523.13	
*Falcon's Juno 174384	A	28 Feb	1187.2	4.87	57.82			
		59 Mar	1278.9	5.18	66.25	2466.1	124.07	
s. Falcon's Gendarme 65542 A. R.								
d. Falcon's Eleanor 93993 A. R. 13013								
Imp. Fleurie III. of Furze 201436	F	289 Mar	785.7	6.00	47.14	8817.7	455.14	
Imp. Foxburg's Tulipa of Haut Pave 144953	A	334 Mar	836.1	6.16	51.50	11068.9	634.52	
Imp. Greyholme's Marie La Douce 157697	F	174 Mar	926.0	4.49	41.58	5578.4	253.90	
Imp. Greyholme's Queen of the Isle 216056	A	165 Mar	722.8	4.62	33.39	4976.9	235.14	
Greyholme's Rose Queen 170081	G	140 Mar	877.3	4.82	42.29	4193.5	209.76	
Imp. Greyholme's Snowdrop 216372	A	163 Mar	960.9	6.13	58.90	5596.5	310.10	
Imp. Hotton's Lady Jane IV. 143226	B	300 Mar	885.3	5.28	46.74	11641.4	562.17	
Imp. Lady Oswald's Dolly 192401	D	121 Mar	924.0	5.11	47.22	3967.8	171.70	
Maple Glen Katherine Ridgeway 84544	A	121 Mar	1461.7	4.11	60.08	6160.3	273.87	
Imp. Rose Moss of Barras 192392	A	352 Mar	580.4	5.69	33.02	9941.9	471.51	
Imp. Winona II. of Cobo View 175147	A	209 Mar	1037.6	4.02	41.71	8614.7	338.61	

KREBS, H. J., BREIDABLIK FARM, WILMINGTON, DEL.

Beechwood Columbine 175606	F	82 Mar	896.7	4.25	38.11	2430.2	96.40	
Bessar's Dairymaid 165136	G	358 Mar	499.3	5.92	29.56	9487.1	506.17	
Corium Proud Dame's Celia 120662	A	286 Mar	898.4	5.50	49.41	10035.9	546.61	
Cowslip's Chantilly of Breidablik 117894	A	94 Mar	1141.5	4.81	54.91	3694.7	171.25	
Forget-me-not of Breidablik 165130	F	167 Mar	917.1	5.25	48.15	5191.5	261.48	
Fourth Emily of Breidablik 129544	B	197 Mar	1000.4	5.50	55.02	7439.9	386.94	
Gusta of Delaware 173128	G	159 Mar	779.6	4.39	34.22	4499.6	220.07	
Ida of Breidablik 134829	D	362 Mar	652.4	6.24	40.71	10732.5	592.57	
King's Rose of Delaware 182623	G	179 Mar	728.7	4.73	34.47	4536.3	212.71	
King's Rose of Locust Grove 136148	B	15 Feb	511.1	4.40	22.49			
		46 Mar	1079.2	4.13	44.57	1590.3	67.06	

s. King of Four Pine 61882 A. R.
d. Red Rose of Flint Ledge 52652

Lillian of Breidablik 182627	G	79	Mar	721.0	5.12	36.92	1972.9	94.52
Noanette of Delaware 185684	G	28	Feb	860.6	3.92	33.74		

s. Bessarius of Breidablik 78980
d. Fillmore's Noanette 40979 A. R. 5227

Primrose of Delaware 173127	G	198	Mar	862.6	4.93	42.53	5768.0	271.65
Twin Light of Breidablik 165138	G	335	Mar	772.5	5.40	41.72	8986.4	459.83
Twin Star of Breidablik 165137	G	266	Mar	888.5	5.13	45.58	8031.2	385.92
Unique Rose of Breidablik 137999	D	365	Mar	729.3	5.25	38.29	10355.4	533.0
Valor's Lelah 185395	G	18	Feb	789.2	4.60	36.30		
		49	Mar	1423.2	4.16	59.21	2212.4	95.51

s. Langwater Valor 79775
d. Bachelor's Lelah 68764 A. R. 16120

Violet of Delaware 182621	G	28	Feb	842.5	4.31	36.31		

s. Bessarius of Breidablik 78980
d. Violet's B. G. 80723

KRINGS, PETER, FAIR VIEW FARM, ARKANSAW, WIS.

†Fair View Beda 182982	G	107	Mar	868.8	4.44	38.57	3061.7	136.98
Fair View Bell Regent 167674	G	365	Mar	187.5	5.60	10.50	9826.3	470.9
†Fair View Goldie 165888	F	85	Mar	778.7	4.11	32.00	2203.9	98.81
†Fair View Jane May 182981	G	119	Mar	625.3	4.97	31.08	2656.2	147.42
†Fair View Laura 182980	G	115	Mar	945.7	4.41	41.71	3718.6	181.34
Fair View Pine Blossom 151897	D	190	Mar	913.2	5.38	49.13	5917.2	316.28
Fair View Ritta 182979	G	106	Mar	772.6	4.40	33.99	2757.5	137.65

LAGE, HARRY, DAVENPORT, IOWA.

Dew Drop of Stede Well 164934	F	115	Mar	960.5	5.10	48.99	3890.5	183.78
Imp. Grace of Village Farm 119109	A	169	Mar	1373.3	4.45	61.11	7648.4	340.06
Hannah's Princess 161839	E	111	Mar	929.6	5.24	48.71	3827.6	175.15
Kedge Anchor Beauty 94465	A	67	Mar	1694.3	5.58	94.54	3316.9	186.87
Stede Well's Buttercup 181907	G	55	Mar	1162.1	4.52	52.53	1930.1	88.09

LAWRENCE, A. W., BIG HILL FARM, STURGEON BAY, WIS.

Diamond's Violet Ivy of Big Hill 151256	F	365	Feb	43.1	5.63	2.43	8160.2	390.9
El Dorado's Bloom Lucette of Hill 139825	C	309	Feb	626.0	4.90	30.67		
	D	340	Mar	681.5	5.27	35.92	9428.2	438.74
Fairboy's Beauty Jewel of Big Hill 143546		193	Feb	626.0	5.67	35.49		
		224	Mar	667.2	5.70	38.03	6068.5	309.98
Lasswade Cherub's Cissy 152828	F	318	Feb	259.7	7.53	19.56		
		349	Mar	249.2	6.94	17.29	7108.6	364.08

LEEDS, HENRY W., LOCUST GROVE FARM, WESTVILLE, N. J.

Glenburnie Blossom 137736	E	365	Jan	54.3	5.72	3.11	9358.4	457.9
Glenburnie Caroline 147328	D	92	Jan	1086.2	5.74	62.35		
		120	Feb	946.5	5.84	55.28	4252.6	243.57
Glenwood's Gypson Girl 167544	G	314	Jan	554.4	6.11	33.87		
		342	Feb	461.8	6.53	30.16	7488.4	412.73
Harriton's Glenwood Dairy Maid 169770	G	22	Jan	683.2	2.96	20.22		
		50	Feb	961.6	4.06	39.04	1644.8	59.26

s. Glenwood's Main Stay of Pinehurst 25848 A. R.
d. Lady Harriton's Beauty 73659

Lady Gypson of Locust Grove 144750	E	242	Jan	777.3	5.29	41.12		
		270	Feb	705.8	5.70	40.23	8700.3	415.88
Mixter Golden Queen 166695	E	153	Jan	907.7	4.84	43.93		
		181	Feb	796.7	4.66	37.13	5748.2	277.11
Pacemaker's Squire's Vixen 198362	G	84	Jan	1112.1	3.93	43.71		
		112	Feb	921.4	4.58	42.20	3847.3	166.08
Valiant's Rose Bud of Locust Grove 178087	G	92	Jan	899.7	5.34	48.04		
		120	Feb	727.7	5.49	39.95	3502.0	175.73

LEINBACH, H. M., LONICERA FARMS, DOUGLASSVILLE, PA.

†Bessie of Willow Brook 101008	A	16	Dec	696.7	4.74	33.02		
		47	Jan	1390.2	4.59	63.81		
		75	Feb	1206.2	5.01	60.43	3293.1	157.26

s. King Clover of Tarbell Farms 36037 A. R.
d. Midget of Willow Brook 72068

†Fair Field Departure 145748	D	142	Feb	579.0	5.28	30.57	3712.5	195.83
†Fair Field Sukey 144189	D	192	Feb	756.5	4.28	32.38	5842.5	247.43
†Imp. Flower Boy's Mystery of Mara Alva 68960	A	140	Feb	920.2	4.71	43.34	5133.2	243.11
†Lonicera Dorothy 165617	G	245	Jan	446.4	5.95	26.56		
		273	Feb	359.9	6.08	21.88	5023.0	286.75
†Neshaminy Miranda 58627	A	273	Feb	440.9	4.50	19.84	7339.2	302.45

LEWIS, CLARENCE McK., SKYLANDS FARM, STERLINGTON, N. Y.

Hillandale's Ultra Maid 111440	A	81	Mar	776.0	5.37	41.67	2688.2	152.20
†Mixter Albamont Primrose 92516	A	212	Feb	828.3	5.43	44.98		
		243	Mar	949.2	5.34	50.69	8587.1	438.38
†Skylands Prairie Rose 173370	G	132	Mar	561.2	5.45	30.59	2538.7	128.84
Upland's Bijou Lass 70875	A	335	Mar	505.3	6.19	31.28	9026.4	514.87

LINDABURY, RICHARD V., MEADOWBROOK FARMS, BERNARDSVILLE, N. J.

†Daisy of Mine Brook 146023	D	268	Feb	677.2	5.02	34.00	7800.2	370.64
†Meadowbrook Artichoke 163277	F	18	Jan	508.8	4.62	23.51		
		46	Feb	846.2	4.62	39.09	1355.0	62.60

s. Brookmead's Pallotta King 64122 A. R.
d. Jeannette of Meadowbrook 42787 A. R. 16549

†Meadowbrook Miami 153860	E	77	Feb	954.3	4.69	44.76	2854.6	129.89
†Mills' Final 144326	D	241	Feb	620.4	5.92	36.73	6886.6	357.23

LINDSAY, EARL T., MASSILLON, OHIO.

†Raider's Cheer of Summit Farm 162037	E	28	Feb	1074.5	4.45	47.82		
		59	Mar	1281.1	4.45	57.01	2355.6	104.83

s. Golden Noble's Raider of Bethany 43975 A. R.
d. Magnet's Cheer of Crystal Creek 46291

LOREE, R. F., AFTON FARM, FLORHAM PARK, N. J.

†Table Rock Sayonara 141484	C	31	Mar	1184.3	4.36	51.64		

s. Langwater Kaiser 31675 A. R.
d. Florham Daphne 56565 A. R. 6355

MACKAY, CLARENCE H., "HARBOR HILL," ROSLYN, N. Y.

Linden Queen of Harbor Hill 106678	A	365	Mar	985.7	4.50	44.36	15538.8	651.7

MACY, V. EVERIT, CHILMARK FARM, OSSINING, N. Y.

Chilmark Double Bloom 153793	E	233	Mar	1014.8	5.61	56.93	8084.8	417.83
Chilmark's May Bloom 2d 102940	A	365	Mar	592.8	6.01	3.62	11796.5	608.1

MAHER, JOHN W., DEVILS LAKE, N. DAK.

Alice Betty of the Lake 180954	B	193	Mar	1126.5	5.63	63.42	7860.3	445.32
Golden Violet of Minot 59313	A	59	Mar	1304.8	4.60	60.02	2623.9	113.58
Lady Lura of the Lake 180952	A	295	Mar	916.3	6.60	60.48	9616.7	580.70
Lady's Beauty of the Lake 185096	C	267	Mar	750.7	5.91	44.37	7494.6	414.45
Lily's Itchen May 190604	G	208	Mar	768.5	5.98	45.96	5451.0	347.08
Secret's Laola of the Lake 198797	A	186	Mar	998.8	5.75	57.43	6277.5	332.70
Secret's Viola of the Lake 198798	B	208	Mar	897.2	5.48	49.17	6251.1	337.36
Secret's Violet of Minot 160780	A	264	Mar	913.4	5.77	52.70	8806.1	450.71

Violet's Belle of the Lake 180951	A	365	Feb	341.7	6.48	22.14	11273.9	623.1

MAINE, UNIVERSITY OF, ORONO, MAINE.

Creusa's Belle 2d 113847	A	264	Mar	706.6	5.81	41.05	8922.5	504.39

MARTINY, L. P., CHIPPEWA STOCK FARM, CHIPPEWA FALLS, WIS.

Barney's Genevieve of Braeside 143410	C	30	Jan	950.9	5.13	48.78		
s. Barney of Ore Hill 33547 A. R.								
d. Genevieve of Cloverleaf 53030								
Cherub's Dairy Girl of Chippewa 182817	G	8	Jan	198.9	4.61	9.17		
s. Proud Prince of the Prairie 69199								
d. Dairy Girl of Chippewa 90307								

MARYLAND AGRICULTURAL EXPERIMENT STATION, COLLEGE PARK, MD.

Adella of Rossbourg 138915	C	31	Mar	865.9	4.12	35.68		
s. Dairy Division Glenwood 25319 A. R.								
d. Etta of Rossbourg 105426								
Governor's Helen 182118	G	21	Mar	371.1	4.28	15.88		
s. May Pearl's Governor 50696								
d. Helen of Rossbourg 178551								
Governor's Poinsettia 178550	G	31	Mar	583.6	4.61	26.90		
s. May Pearl's Governor 50696								
d. Adella of Rossbourg 138915								

MASSACHUSETTS AGRICULTURAL COLLEGE, AMHERST, MASS.

Bay State May Royal Buttercup 155965	E	218	Mar	606.3	4.57	27.71	5639.2	212.86

MATTHYS, WALTER, SHANTITUCK FARM, BARRON, WIS.

†Barbara's Jean of Shantituck 180612	G	123	Feb	773.5	4.66	36.05		
		154	Mar	875.3	5.01	43.85	4432.6	214.70
Ellie's June of Shantituck 124297	A	172	Feb	856.2	5.35	45.81		
		203	Mar	927.8	5.60	51.96	6708.7	348.29
Mar's Milkmaid 190439	G	329	Feb	524.1	5.87	30.76		
		360	Mar	584.1	5.90	34.46	8705.6	456.52
Masher's Luella M. of Hein Farm 83069	A	183	Feb	607.3	5.36	32.55		
		214	Mar	632.5	5.33	33.71	5990.1	300.73
Midway Violet 169538	C	21	Dec	844.8	4.54	38.35		
		52	Jan	1340.9	4.54	60.88		
		80	Feb	1165.3	4.32	50.34		
		111	Mar	1254.4	4.75	59.58	4605.4	209.15
s. Craigamoor Vernette's Austerlitz 42984 A. R.								
d. Elm Road Gladys 68054 A. R. 9401								
Polly's Pearl of Midway 169537	B	256	Feb	697.7	6.28	43.82		
		287	Mar	760.0	6.28	47.73	9117.8	523.59
Radclyffe Barbara 132227	B	168	Feb	958.0	5.52	52.88		
		199	Mar	1020.8	5.96	60.84	7360.3	397.36

McALPIN, D. H., BROOKLAWN FARMS, MORRIS PLAINS, N. J.

†Commodore's Midget of Anna 123503	A	13	Mar	459.7	4.95	22.76		
s. The Commodore 27767								
d. Midget of Annandale 59008								

McCALL, C. S., APPIN FARM, BENNETTSVILLE, S. C.

Agnes of Green Lodge 91206	A	88	Feb	1236.7	4.49	55.53		
		119	Mar	1238.7	4.38	54.26	5421.7	240.90
Appin's Clara 221186	F	8	Feb	294.5	3.72	10.96		
		39	Mar	1199.4	3.72	44.62	1493.9	55.58
s. Beauty's Raider of Waddington 41801 A. R.								
d. Falcon's Clara 84121 A. R. 10028								
Appin's Emerande 219812	G	31	Dec	745.8	5.10	38.04		
		62	Jan	752.5	4.93	37.10		
		90	Feb	606.1	5.15	31.21		
		121	Mar	663.8	4.93	32.73	2768.2	139.08
s. Appin's Bookkeeper 86879								
d. Glen Gable Lady Williams 78541 A. R. 13091								
Appin's Lady Williams 178387	E	230	Feb	663.9	7.23	48.00		
		261	Mar	756.9	6.39	48.37	6916.2	395.19
Dairymaid's Queen of Appin 178386	D	168	Feb	730.0	5.33	38.91		
		199	Mar	817.5	4.87	39.81	5771.6	282.01
Foremost Fern of Appin 159569	F	258	Feb	563.2	5.22	29.40		
		289	Mar	662.9	5.15	34.14	7296.8	350.62
Upland's Constance 160529	F	88	Feb	817.2	4.88	39.88		
		119	Mar	831.8	4.90	40.76	3441.7	159.70
Upland's Joyce 162234	G	183	Feb	595.1	5.46	32.49		
		214	Mar	650.7	5.50	35.79	4899.4	240.69

McCONNELL, C. M., FIVE POINTS FARM, WEST SALEM, OHIO.

Darthea of Soapstone 2d 24184	A	362	Mar	475.4	5.87	27.91		
		365	Apr	46.2	5.87	2.71	8885.7	470.9
Five Points Adelaide 139979	B	31	Jan	1527.1	4.08	62.31		
		59	Feb	1441.6	3.91	56.37		
		90	Mar	1504.5	4.20	63.19	4473.2	181.87
s. Jacqueminot of Linda Vista 23564 A. R.								
d. Redpath's Lady Belle 102144 A. R. 15757								

McCORMICK, CHAUNCEY, MRS., ST. JAMES FARM, NAPERVILLE, ILL.

Cherub's Joan 177343	G	151	Mar	995.3	5.22	51.95	5128.3	253.95

McCORMICK, CYRUS H. & WADDELL, JOHN L., ELM FARM, DEERFIELD, ILL.

Corium Brownie's Bessie 161944	G	345	Feb	523.2	6.37	33.33		
				125.2	6.25	7.83		
		365	Mar	537.3	6.25	33.58	10380.3	589.2
Fashion of Maplelawn 173135	G	362	Feb	49.6	8.06	4.00		
				261.5	5.22	13.65		
		365	Mar	62.2	5.22	3.25	9040.9	528.5
Imp. River Banks Valentine 115903	A	8	Jan	403.5	4.18	16.87		
		36	Feb	1712.4	4.30	73.63		
		67	Mar	1498.0	4.36	65.31	3613.9	155.81
s. Imp. Sailor Lad des Ruettes 57642 A. R.								
d. Hotton's Lady Jane R. G. A. S. 15253 P. S.								
Warrior's Pretty Paint of Elm Farm 220012	G	29	Jan	844.7	4.35	36.74		
		57	Feb	927.9	3.38	31.36		
		88	Mar	785.4	4.28	33.62	2558.0	101.72
s. Warrior's Secret of Thorn Hill 78564								
d. Whitey of Thorn Hill 100634 A. R. 16472								
Westview Nanette 152245	A	263	Feb	1167.4	4.96	57.90		
		294	Mar	897.0	4.60	41.26	13678.2	586.83

McLEOD, F. H., FLORENCE, S. C.

Dolly Dimple of Florentine Farm 175686	G	234	Feb	874.7	5.21	45.57	7984.1	386.48
Hazelwood Fancy 163626	G	330	Feb	826.7	4.80	39.68	11004.1	508.25
Rose's Maid of Wyldwood 77138	A	127	Feb	792.3	4.91	38.90	4636.9	235.58

McLOUGHLIN, JOHN E., BONNIE BRAE FARM, CLINTON, N. Y.

Adaline of Bonnie Brae 165669	F	141	Mar	929.3	5.52	51.30	4562.2	246.76
Bonnie Brae Mary 152043	E	239	Mar	898.7	4.94	44.40	7505.8	357.22
Brooklandwood Best Love 137962	D	365	Mar	223.1	5.16	11.51	12047.7	578.7
Clare of Gerar 4th 143955	C	129	Mar	1225.6	5.76	70.59	5750.8	320.26
Sunny Hill Violet 166871	F	176	Mar	1010.2	5.14	51.92	5642.3	284.61

MENZIES, ORVILLE, IRA, N. Y.

†Proud Don's Rose Bud 140549	C	162	Feb	877.3	5.70	50.01		
		193	Mar	967.0	5.46	52.80	6694.5	361.23
†Rose Bud of Valley Forge Farm 95633	A	23	Feb	1111.9	4.26	47.37		
		54	Mar	1601.4	4.26	68.22	2713.3	115.59

s. Jessie's Peter of Moravian Heights 46814
d. Rowena of Forge View Farm 61024

MERRYMAN, LOUIS McL., "GERAR GUERNSEYS," SPARKS, MD.

Effie H. of Seiberling Farm 162786	D	164	Mar	754.1	5.06	38.16	4214.0	209.62
Gerar Fanny 2d 157603	G	365	Mar	487.5	5.52	26.91	12724.5	611.0
Gerar Jessica 170460	G	287	Mar	756.6	5.09	38.51	7383.4	343.20
Gerar Squaw 184961	G	1	Jan	22.7	5.04	1.14		
		29	Feb	816.0	5.04	41.13	838.7	42.27

s. Clare's Patient King 48436 A. R.
d. Indian Maid of Limestone 145562

MILLER, FRED, CORNER VIEW FARM, MILLERSBURG, OHIO.

*Corner View Itchen 163057	B	31	Jan	1092.1	6.15	67.16		
		59	Feb	980.8	6.15	60.32	2072.9	127.48

s. Itchen Milford King 56542 A. R.
d. Lilly of Wooster 79663 A. R. 15160

Corner View Nomi 219445	F	31	Jan	1102.9	4.74	52.28		
		59	Feb	969.8	4.74	45.97	2072.7	98.25

s. Raemelton's King 62960 A. R.
d. Corner View Itchen 163057 A. R. 18100

Uneette of Cortland 89503	A	31	Jan	1087.0	4.79	52.07		
		59	Feb	958.6	4.79	45.92	2045.6	97.99

s. May King's Laddie of Chilmark 32065 A. R.
d. Uneette 32329

MILLER, I. G., FARAWAY FARM, SOUTH ROYALTON, VT.

Faraway Rutila 177355	G	163	Feb	836.5	5.16	43.16	4888.1	240.19
Ledyard Bay 2d's Pauline 53138	A	58	Jan	1191.2	4.76	56.70		
		86	Feb	1064.2	5.03	53.53	3239.9	156.21
Rutilia's Madora of Faraway 103077	A	273	Feb	460.7	6.12	28.19	6535.9	348.86
Rutilia's Narcisse of Faraway 97580	A	138	Jan	1196.4	5.02	60.06		
		166	Feb	1025.5	5.51	56.51	6952.7	352.68

MILLER, J. F., MEDINA, OHIO.

Alresford's Caroline Masher 146360	D	150	Nov	646.0	5.14	33.20		
		181	Dec	710.4	5.17	36.73		
		212	Jan	666.0	5.20	34.63		
		240	Feb	549.8	5.46	30.02	5769.8	280.25
Alresford's Countess of Kath-a-Jule 146736	D	150	Nov	653.1	4.74	30.96		
		181	Dec	710.0	4.91	34.86		
		212	Jan	682.0	5.10	34.78		
		240	Feb	606.2	4.95	30.01	6221.0	289.96
Chilmark's Caroline 84171	A	13	Nov	541.9	5.45	29.53		
		44	Dec	1244.4	4.66	57.99		
		75	Jan	1119.8	4.60	51.51		
		103	Feb	981.2	4.64	45.53	3887.3	184.56

s. King Masher of Chilmark 27643 A. R.
d. Archer's Caroline of Chilmark 40860 A. R. 5294

Chilmark's Daisy 75041	A	207	Nov	819.7	4.69	38.44		
		238	Dec	680.5	5.47	37.22		
		269	Jan	751.6	4.38	32.92		
		297	Feb	796.7	5.13	40.87	11149.0	473.99
Itchen's King's Daisy of Kath-a-Jule 129824	C	191	Aug	683.4	4.56	31.16		
		221	Sept	588.8	5.10	30.03		
		252	Oct	486.1	5.44	26.44		
		282	Nov	423.8	5.65	23.94		
		313	Dec	426.7	5.70	24.32		
		344	Jan	405.4	6.20	25.13		
		365	Feb	223.2	6.74	15.04	8670.9	420.4

MOREY, CHARLES E., MOREY FARM, POLAND, MAINE.

†Edith Cavell Hayes 98793	A	137	Mar	885.1	5.10	45.14	4530.2	220.92
Morey Adair 169220	B	175	Mar	1066.6	5.74	61.22	6199.3	345.10
Morey Carrie 197309	G	365	Mar	216.8	4.90	10.62	10308.0	541.6
Morey Farm Queen 119366	A	256	Mar	932.8	5.70	53.17	8329.2	430.41
Morey Pearl 179109	E	360	Mar	783.5	6.06	47.48	13182.9	693.43
†Morey Ruby 171138	B	16	Jan	507.2	5.30	26.88		
		44	Feb	1041.3	5.30	55.19	1548.5	82.07

s. Langwater Samson 54109 A. R.
d. Yeoman's Gemina of Maple Row 99723

Samson's Morey Jean 122090	A	156	Mar	1143.7	5.47	62.56	6309.2	322.41

MORGAN, H. N., WELLINGTON, OHIO.

Nelly's Queen of A. D. F. 117361	A	162	Mar	905.5	4.17	37.76	5092.6	208.95

MORGAN, J. P., "DOSORIS," GLEN COVE, N. Y.

Sunnybrook Royal Favorite 148465	B	71	Mar	1205.4	5.24	63.16	2818.8	137.05

MORRIS, WILLIAM J., BRYN HYFRYD GUERNSEY HERD, BUCKLEY, WASH.

Margery of Bryn Hyfryd 138684	C	169	Mar	1088.7	6.10	66.41	6547.2	370.22
Nancy of Bryn Hyfryd 133542	B	131	Mar	921.1	5.22	48.08	4406.3	230.70

MOSHER, D. R., UNION SPRINGS, N. Y.

Bayonne of Ridgeway 143810	C	139	Mar	1023.6	5.66	57.94	5136.6	299.68

MUNN, WAYNE A., JANESVILLE, WIS.

Islander's Endymia's Valentine 162846	F	220	Mar	703.0	5.90	41.48	5608.2	300.66
Islander's Goldie 142119	D	320	Mar	422.3	6.13	25.89	7530.7	380.09
Princess Sailor Maid 118675	A	220	Mar	678.3	5.82	39.48	5518.0	275.28
†Valentine's Flower Girl 182122	G	5	Jan	130.5	4.07	5.31		
		33	Feb	989.0	4.07	40.25		
		64	Mar	1047.8	4.25	44.53	2167.3	90.09

s. Imp. Islander of Sarnia 57985 A. R.
d. Flower of Helendale 90920 A. R. 17829

†Valentine's Islander's Buttercup 182121	G	83	Mar	797.2	4.92	39.22	2131.7	99.81
Valentine Islander's Duchess 170986	G	198	Mar	812.6	5.77	46.89	5438.2	267.08
†Valentine's Islander's Rubina 182125	G	7	Feb	178.7	4.39	7.84		

s. Imp. Islander of Sarnia 57985 A. R.
d. Rubina C. of Crowell Farm 135102 A. R. 18370

Valentine Standard Duchess 173301	G	141	Mar	788.3	4.53	35.71	3597.8	148.84

NEBRASKA, UNIVERSITY OF, LINCOLN, NEBR.

Falcon's Kathleen 134773	B	212	Mar	1007.3	5.38	54.19	8401.6	413.95
Varsity May King Helda 88431	A	344	Mar	343.7	6.20	21.31	9381.6	531.97

NELSON, W. S., ONANCOCK, VA.

Gerar Caroline 156612	D	219	Feb	694.5	6.38	44.31	6850.8	364.51
†Marberne Verbena 155074	D	50	Feb	1004.2	5.03	50.51	1829.3	92.92
*†Sumter Maid 133013	A	11	Jan	470.7	4.81	22.64		
		39	Feb	1196.6	5.52	66.05	1667.3	88.69

s. Duke of Holly 47417
d. Maid of Pleasant Lane 85509 A. R. 14884

†Westview Helen 169067	F	75	Feb	776.0	5.27	40.90	2281.4	126.56

NEW JERSEY AGRICULTURAL COLLEGE, NEW BRUNSWICK, N. J.

Lucky Girl of Portland 143106	C	17	Jan	398.4	4.70	18.72		
		45	Feb	640.5	4.84	31.00		
		76	Mar	612.8	4.62	28.31	1651.7	78.03

s. Sunnybrook Goldsmith 45515 A. R.
d. Little Violet of Portland 73451

Princess Myrtle of Portland 143107	D	181	Feb	609.4	4.13	25.17		
		212	Mar	660.2	4.52	29.84	5241.9	212.77
Rutgers Adonis Delphine 166550	G	151	Feb	544.7	4.22	22.99		
		182	Mar	551.8	4.66	25.71	4354.4	176.74
Rutgers Ravenscroft Elnora 154694	D	28	Feb	849.1	4.80	40.76		
		59	Mar	845.4	5.13	43.37	1694.5	84.13

s. Imp. Ravenscroft Golden Hope 25175
d. Daffodil of Bowood 100370

Starlight of Portland 143105	C	62	Jan	1014.4	4.18	42.40		
		90	Feb	869.9	4.22	36.71		
		121	Mar	870.0	4.72	41.06	3759.6	169.23

NEW MEXICO COLLEGE OF AGRICULTURE & MECHANIC ARTS, STATE COLLEGE, N. MEX.

Polly Regulator N. M. A. C. 140503	C	132	Mar	920.0	5.48	50.42	5359.8	258.50
Rose Prevosts of Chesney Farms 100262	A	75	Mar	2191.4	3.84	84.15	5646.4	217.56

NICHOLS, C. J., NICHOLS FARM, HOLLIS, N. H.

Beacon Hill Faith 145083	E	299	Mar	449.4	5.79	26.02	6670.4	393.71
Woodbine's Nancy Nan 112597	A	115	Mar	793.8	5.16	40.96	3512.8	170.78

OBER, REUBEN A., BRIDALWREATH FARM, WEST SALEM, OHIO.

Queen's Sunbeam 104394	A	250	Mar	791.3	4.15	32.84	6468.8	275.05
Sheik's Pearl 163499	E	17	Jan	408.1	4.89	19.96		
		45	Feb	777.9	4.89	38.04		
		76	Mar	885.3	4.66	41.25	2071.3	99.25

s. The Sheik 72280 A. R.
d. Peerless Priscilla 117657 A. R. 15848

Sheik's Princess 176244	G	255	Mar	796.6	5.58	44.45	6842.7	361.87

O'HAGAN, LOUISE A., HELDERBERG STOCK FARM, VOORHEESVILLE, N. Y.

Orange Blossom of Orchard Ridge 127673	A	229	Mar	1080.1	4.18	45.15	9157.8	395.15

OHIO STATE UNIVERSITY, COLUMBUS, OHIO.

†Five Point's Dora's Dolly 169115	G	240	Mar	604.5	5.44	32.88	5204.7	270.23
†May King Sequel's Lila 183307	G	182	Mar	608.4	4.99	30.36	3678.7	172.34
May Rox Annie 183297	G	188	Mar	559.3	5.08	28.41	3708.9	182.13
†Ohio's Patsy May 175028	G	144	Mar	675.3	4.65	31.40	3785.8	171.43
†Sweet Springs Pearl 213588	G	102	Mar	889.6	4.48	39.85	3014.0	135.39

OKLAHOMA AGRICULTURAL & MECHANICAL COLLEGE, STILLWATER, OKLA.

Grenwode Queen C. 127834	A	98	Feb	665.2	5.24	34.86	2735.3	130.45
Noble Regent's Beauty 114076	A	121	Mar	1451.9	4.71	68.38	5846.3	263.06
Rona's Star of Lapaz 164694	B	104	Mar	920.6	4.51	41.52	3243.1	164.83

OREGON AGRICULTURAL COLLEGE, CORVALLIS, OREGON.

Oregon Bing's Alice 178245	G	77	Mar	1036.4	4.73	49.02	2484.3	105.98
†Oregon Secret Delilah 178243	D	144	Mar	901.8	4.43	39.95	4581.0	203.99

ORTON, EDWARD, JR., MARILEA FARM, UPPER SANDUSKY, OHIO.

*†Fairy's Pride of Mara Alva 104203	A	8	Dec	175.0	5.40	9.45		
		39	Jan	839.0	5.40	45.31		
		67	Feb	521.9	5.40	28.18		
		98	Mar	466.8	5.80	27.07	2002.7	110.01

s. Donnington Sequel of Chestnut Hill 31617 A. R.
d. Pride of Pine Mead Herd 46438 A. R. 18480

†Flora's Tosca of Elgercon 126752	A	13	Dec	394.5	4.87	19.21		
		44	Jan	1088.3	4.87	53.00		
		72	Feb	849.2	4.60	39.06		
		103	Mar	847.1	4.50	38.12	3179.1	149.39

s. Imp. Golden Jewel of Cloture 50101 A. R.
d. Imp. Flora's Princess 75466

†Glenndale's Ultra Rose 127752	A	18	Dec	492.0	4.60	22.63		
		49	Jan	953.1	4.60	43.84		
		77	Feb	701.3	5.83	40.89		
		108	Mar	676.5	5.05	34.16	2822.9	141.52

s. Wardem Ultra King 27922 A. R.
d. Margaret's Bell 56470

†Jewel's Lady of Cedar Lane 165496	E	12	Dec	315.5	4.77	15.05		
		43	Jan	984.9	4.77	46.98		
		71	Feb	731.9	5.93	43.40		
		102	Mar	743.4	5.44	40.44	2775.7	145.87

s. Confident May Day 56258 A. R.
d. Jewel of Cedar Lane 93461

†Sequel's Dinah of Fairview 136985	B	11	Jan	334.2	3.81	12.73		
		39	Feb	886.6	5.03	44.60		
		70	Mar	937.8	4.40	41.26	2158.6	98.59

s. Sequel's Pride of Mara Alva 62762
d. Betsy of Mt. Pleasant 47893

Sweet Spring's Ultra May Rose 143490	D	82	Jan	1007.9	3.97	40.01		
		110	Feb	879.6	4.06	35.71		
		141	Mar	905.9	4.13	37.41	4570.0	181.70

ORTON, MARY ANDERSON, MARILEA FARM, UPPER SANDUSKY, OHIO.

†Daisy of Spring View 211629	G	19	Feb	532.1	3.80	20.22		
		50	Mar	856.7	4.60	39.41	1388.8	59.63

s. Shuttlewick Courtier 71210 A. R.
d. Bessie of Spring View Farm 125942

*Florrie's Starlight 126963	A	7	Dec	196.6	5.53	10.87		
		38	Jan	1063.4	5.53	58.81		
		66	Feb	878.3	6.07	53.31		
		97	Mar	855.1	6.17	52.76	2993.4	175.75

s. Florrie's Lad of Valley Ridge 51984 A. R.
d. Ocea 50233 A. R. 13071

PACKARD, GEORGE R., THE MEADOWS FARM, VILLANOVA, PA.

†Cavalier's May Queen 71236	A	305	Mar	106.6	6.12	6.52	7844.7	400.5

PACKARD, MARJORY, & NORTON, FRANCES C., ARLIE FARM, BEDFORD, N. Y.

Mildred of New Castle 113597	A	59	Dec	1862.6	4.15	77.30		
		90	Jan	1525.0	3.91	59.63	4760.7	196.66

PARKER, W. P., EDGEMERE FARM, MORAVIA, N. Y.

Edgemere Lady Rose 158679	G	365	Feb	359.4	6.38	22.93	11699.2	558.1
Maple Glen Lass 97656	A	365	Feb	75.0	6.33	4.75	12850.6	594.2

PAYSON, HERBERT, THORNHURST FARM, PORTLAND, MAINE.

Chieftain's Checkerberry of Thornhurst 153882	E	289	Mar	711.1	5.00	35.56	8692.1	421.69
Daisy Pearl's Pauline of A. D. F. 83446	A	283	Mar	656.1	5.64	37.00	8947.6	470.83

PFLUGHOEFT, JULIUS, WHITEASH VALLEY FARM, ALGOMA, WIS.

Valley Bo Peep's Ella 151414	E	341	Feb	240.2	5.85	14.05		
				407.9	5.22	21.29		
		365	Mar	787.2	5.22	41.09	11906.6	599.1

PHILLIPS, M. T., MAPLE SHADE FARM, POMEROY, PA.

Cavalier's Abbess of Pomeroy 184474	G	130	Mar	1126.3	3.88	43.70	4785.7	175.22
Cavalier's Mattie of Pomeroy 184475	G	114	Mar	826.3	4.54	37.51	3123.6	135.50
Cavalier's Royal Bessie of Pomeroy 184472	G	71	Mar	1124.2	3.77	42.38	2507.9	99.25
Contentment of Sherwood 143649	A	169	Mar	621.6	5.73	35.62	4015.6	228.10
Highland View's Mary Anna 130296	B	180	Mar	996.7	5.00	49.84	6384.2	302.47
Princess of Berkshire Maplecroft 96566	A	281	Mar	692.0	5.34	36.95	8468.7	394.10
Red's Queen of Pequea 96078	A	131	Mar	919.9	5.31	48.85	4324.6	223.09

POWELL, WILSON M., PITT HALL FARM, OLD CHATHAM, N. Y.

Annie Rooney of Daley Farm 156115	E	124	Feb	966.7	5.22	50.46	5029.4	223.99
Ariel's May Rose Alma 166905	G	236	Feb	578.9	5.03	29.12	5825.4	274.12
Ariel's May Rose Blossom 85499	A	253	Feb	727.1	5.15	37.45	8848.1	448.08
Jester's Bonito 119936	A	126	Jan	929.4	5.23	48.61		
		154	Feb	693.0	5.62	38.95	4814.7	252.74
Peggy of Peace Valley Farm 158615	D	236	Feb	839.5	5.40	45.33	8337.1	425.39

PRICE, E. F. KNOLLWOOD FARM, PORT CHESTER, N. Y.

Knollwood Azalea 162966	G	360	Mar	580.6	5.88	34.14	7752.7	443.17
Knollwood Columbine 144996	D	207	Mar	855.1	4.96	42.41	5905.1	286.72
Knollwood Daffodil 172751	G	151	Mar	692.9	5.72	39.63	3437.8	196.25
Knollwood Heliotrope 162970	F	243	Mar	947.1	5.32	50.39	8160.8	399.32
Knollwood Meadowsweet 162969	G	365	Mar	341.4	7.15	24.41	9331.9	571.1
Knollwood Mignonette 168275	G	234	Mar	818.7	5.90	48.30	6836.1	391.95
Knollwood Petunia 151002	D	212	Mar	538.4	5.09	27.40	4728.9	245.08

PRICE, S. C., HAZELTON, PA.

Susan Chene of Breidablik 165133	F	182	Mar	810.9	4.53	36.73	5241.0	241.51

RATCLIFFE, JOHN L., MARVEL SPRINGS FARM, DUMBARTON, VA.

Topsy Butternut 79626	A	319	Feb	624.3	6.62	41.33	11854.6	710.49

RHODE ISLAND STATE COLLEGE, KINGSTON, R. I.

Pauline of R. I. S. C. 149036	D	138	Feb	689.7	5.01	34.55	3822.6	182.61

RHODES, M. D., BROADWAY, VA.

Golden Rose's Princess 145250	D	151	Feb	503.3	5.45	27.43	3327.7	175.06
Julia Anna of Broadview 104440	A	209	Feb	694.6	6.05	42.02	7054.4	390.07
Julia Anna's May Queen 169585	G	14	Nov	278.9	5.69	15.87		
		45	Dec	662.2	5.69	37.68		
		76	Jan	612.3	5.23	32.02		
		104	Feb	537.6	5.66	30.43	2091.0	116.00
s. Rutila's Patient King 8th 58096 A. R.								
d. Julia Anna of Broadview 104440 A. R. 15710								
Lady Villanette of Broadview 129635	A	116	Feb	788.3	4.93	38.86	3516.9	188.75
Nell Rose's Daisy 170804	F	149	Feb	551.2	5.71	31.47	3232.8	180.32
Rose Villanette's Bonnie Lass 161074	F	209	Feb	546.8	5.09	27.83	4984.5	272.02
Villanette's Beautiful Lass 166087	F	149	Feb	492.5	5.28	26.00	3047.5	163.13

RICE, F. B., FOX RUN FARM, PETERBORO, N. H.

†Fox Run Pearl 177080	G	19	Jan	406.5	4.75	19.31		
		47	Feb	696.6	4.75	33.09		
		78	Mar	767.6	4.75	36.46	1870.7	88.86
s. Lady's Fashion of Fox Run 60699								
d. Fox Run Fannie 136250								
*†May Queen of Fox Run 112387	A	22	Feb	889.1	4.03	35.83		
		53	Mar	1382.1	4.03	55.70	2271.2	91.53
s. Fashion of Fox Run 51444								
d. Langwater May Queen 22141 A. R. 1043								

RICE, W. B., EST., FOX RUN FARM, PETERBORO, N. H.

Fox Run Betty 148246	D	203	Mar	599.2	5.11	30.62	4761.9	237.18

RICHARDSON, GEORGE E., "ELMERE," GARDEN CITY, MINN.

*May Rose of El Mere 108102	A	16	Jan	789.2	4.58	36.15		
s. Milk Maid's May King 53514 A. R.								
d. Primana's May King 83715								
Mosa's Pet of El Mere 182115	C	4	Jan	95.4	6.21	5.92		
s. Ben of Cross Lake 57146								
d. Imp. Mimosa's Pet of Jean Du Luth 93875 A. R. 12639								

RIFORD, L. S. & ROBERTSON, W. J., GREYSTONE FARM, AUBURN, N. Y.

Aster of Owasco Lake 162704	F	193	Mar	876.6	5.56	48.74	6326.4	320.31
Evansward's Azucena 97518	A	352	Mar	912.7	5.11	46.64	13087.2	583.42

ROGERS, W. H., SREGOR FARMS, OXFORD, N. Y.

†Cherry's Pride of Crescent Farms 110359	A	156	Feb	621.6	5.28	32.82	4467.8	237.42
Golden Ada of Bellview 98197	A	308	Feb	789.4	4.54	35.84	12109.8	524.19
†King Helpmate's Beauty 90933	A	294	Feb	493.1	6.09	30.03	9479.0	478.73
*†Sregor Pauline Fantine 151437	D	29	Jan	1186.6	4.82	57.19		
s. Christmas Jewel's Prince of Riverview 66199								
d. Eudamar Butterqueen 101692 A. R. 14913								
†Sregor Pauline Pride 146099	D	73	Feb	1172.7	4.73	55.47	3016.6	156.15
Sregor Ultra Alice 173846	G	135	Feb	760.8	4.34	33.02	3937.0	171.19
†Sregor Ultra Melba 169581	F	152	Feb	756.2	4.92	37.21	5076.1	242.91
†Sregor Ultra Nancy 140836	C	61	Feb	1059.5	4.33	45.88	2338.8	102.17

ROOT, S. N., WOODSIDE STOCK FARMS, LANDISVILLE, PA.

Glenchester Assurance 179733	F	30	Nov	735.8	4.76	35.02		
s. Atamannsit Premier 75699								
d. Assurance of Sherwood 143664								
Imp. Glenchester Maggie 137271	A	15	Nov	717.6	4.44	31.86		
s. Sequel's Lodestar R. G. A. S. 4131 P. S., A. R.								
d. Maggie of La Forge R. G. A. S. 5111 F. S.								
Imp. Blue Belle Duchess of Mara Alva 74129	A	365	Mar	112.6	5.92	6.67	11110.7	530.2
Woodside Desire 189239	G	24	Jan	781.9	4.43	34.64		
		52	Feb	926.3	4.30	39.83		
		83	Mar	969.3	4.81	46.62	2677.5	121.09
s. Woodside Foremost 98301								
d. Woodside Regina 138553								
Woodside Love 138552	A	3	May	116.0	4.81	5.58		
		33	June	1300.0	4.66	60.58		
		64	July	1343.1	4.08	54.80		
		95	Aug	1217.5	5.02	61.12		
		125	Sept	1065.5	5.31	56.58		
		156	Oct	944.1	5.35	50.51		
		186	Nov	873.0	5.41	47.23		
		217	Dec	918.3	6.22	57.12		
		248	Jan	906.7	6.07	55.04		
		276	Feb	806.4	5.69	45.88		
		307	Mar	881.5	5.65	49.80	10372.1	544.24
s. Ne Plus Ultra's Dimple Bloom 42599 A. R.								
d. Glen Gable Genevieve 36958 A. R. 5062								
Woodside Vanity 189234	G	24	Jan	622.1	4.43	27.56		
		52	Feb	738.2	4.58	33.81		

		83	Mar	738.9	4.38	32.36	2099.2	93.73
s. Woodside Premier's Champion 96431								
d. Glen Gable Genevieve 36958 A. R. 5062								
ROSSER, THOMAS L., JR., CHARLOTTESVILLE, VA.								
Blossom of Rugby 164874	G	232	Feb	451.3	7.00	31.59	6295.0	367.59
RUEPING, F. J., CORIUM FARM, INC., FOND DU LAC, WIS.								
Corium Cherub's Princess Eva 154683	F	365	Mar	403.9	6.18	24.96	11368.5	541.0
Corium Cypress Delilah 138369	C	215	Mar	787.4	5.94	46.77	6493.5	336.95
Magnet's Lily Penrose 135174	B	13	Jan	405.0	5.00	20.25		
		41	Feb	1002.9	5.00	50.15		
		72	Mar	1061.9	4.96	52.67	2469.8	123.07
s. Magnet's Sequel of Keewaydin 22385 A. R.								
d. Imp. Lily Penrose of Mara Alva 74138 A. R. 8192								
Imp. Valentine of Village View 70240	A	231	Mar	933.4	5.64	52.64	9464.5	450.09
RUNDELL, DALE E., ORE HILL FARM, LIVINGSTON, WIS.								
Bessie Bell of Ore Hill 101386	A	191	Feb	819.5	5.27	43.19		
		222	Mar	874.3	5.91	51.67	7882.1	402.61
Favorite of Ore Hill 143021	D	323	Feb	562.8	5.17	29.10		
		354	Mar	623.1	5.62	35.02	10030.0	487.27
Miss Flossie of Ore Hill 104691	A	203	Jan	1105.6	4.95	54.73		
		231	Feb	960.9	4.92	47.28		
		262	Mar	1010.3	5.16	52.13	9935.9	453.56
RUNDELL, HOMER F., LINWOOD FARM, LIVINGSTON, WIS.								
Helena of Linwood 114493	A	136	Feb	1170.9	4.70	55.03		
		167	Mar	1250.0	4.49	56.13	7372.3	334.15
RUNDELL, LLOYD., ST. CROIX STOCK FARM, ROBERTS, WIS.								
St. Croix Golden Lassie 176281	G	157	Mar	916.2	4.55	41.69	4859.4	223.53
St. Croix Muriel 85968	A	365	Feb	506.6	5.48	27.76	13581.0	621.6
RUSSELL, B. F. W., OLD TOWN FARM, PETERBORO, N. H.								
†Ariel of Old Town Farm 79381	A	250	Mar	624.1	5.25	32.77	8693.8	397.45
†Milkmaid of Old Town Farm 213211	F	99	Feb	760.3	6.84	52.00		
		130	Mar	818.0	6.18	50.55	3729.6	196.50
RUSSELL, JAMES E., GLENBURNIE FARM, TRENTON, N. J.								
Glenburnie Christmas Belle 159596	G	365	Feb	403.9	5.13	20.72	12205.0	537.3
Glenburnie Diana 175870	G	106	Feb	1000.1	5.09	50.91		
		137	Mar	1094.4	4.94	54.06	5123.6	260.49
SALSBURY, B. F., WILLOWMERE FARMS, FAIRFAX, VA.								
Miss May of Willowmere 90896	A	170	Feb	1032.5	4.14	42.75	6991.1	298.32
Willowmere Vanity 155243	E	252	Feb	1009.6	4.33	43.72	9904.2	414.10
Willowmere Vixen 126836	A	220	Feb	743.4	5.17	38.43	7188.8	338.51
SASS, ERNEST W., CENTREVIEW FARM, HOOPESTON, ILL.								
Centreview Crescent 222439	F	24	Feb	824.6	4.10	33.81		
s. Pergue's May King 28809 A. R.								
d. Pergue's Crescent 61717 A. R. 6759								
SAVERY, V. B., SAVERY FARM, WILLIAMSTOWN, VT.								
Dorothy's Maydean 129459	A	339	Feb	428.7	5.47	23.45	10637.5	471.04
Heroine's Rose Mar 77832	A	227	Feb	924.4	5.70	52.69	9688.3	493.57
King of the Chene's Maid 56515	A	194	Feb	751.0	5.02	37.70	5693.0	255.66
†Maydean's Chocolate of Savery Farm 216620	G	160	Feb	919.2	5.00	45.96	5130.7	226.31
Prince's Golden of Phillips Farm 131003	C	339	Feb	633.1	6.14	38.87	10531.7	550.57
SEIDEL, VINCENT, DIAMOND, OHIO.								
†Xmas Bell of Orchard Ridge 184778	G	59	Mar	1110.7	4.87	54.09	2081.0	107.07
SHEEHAN, W. S., PENNBROOK FARMS, KENNETT SQUARE, PA.								
Boneka's Lina Rose Galaxy 96420	A	290	Feb	754.0	5.59	42.15	9937.3	459.24
Boneka's Stella Rose Itchen 76306	A	96	Feb	1265.9	4.33	54.81	4322.6	188.45
Daisy Marshall of Pennbrook 145384	A	137	Feb	850.9	4.64	39.48	4558.5	206.46
Maid Sequel of Boneka 42543	A	352	Feb	965.2	4.43	42.76	14338.0	579.70
SHERMAN, H. A., AUBURN, N. Y.								
Maple Glen Princess Mary 157086	F	364	Mar	762.2	6.14	46.80	9844.8	558.69
SHULTERS, H. V., MERRIFIELD FARM, MENTOR, OHIO.								
Bonnie Lass of Valevue 94563	A	245	Mar	1103.1	5.48	60.45	9187.1	459.28
Broadlawn Moss Rose 169951	G	193	Mar	980.6	4.72	46.28	6161.5	289.47
Itchen Daisy of Morrow 106929	A	257	Mar	970.0	4.46	43.26	8886.7	344.80
Lottie's Norma 90951	A	292	Mar	734.8	5.44	39.97	9262.0	455.22
Russellhurst Belle 143138	C	11	Feb	323.9	4.40	14.25		
		42	Mar	958.4	4.65	44.57	1282.3	58.82
s. Brookmead's Union Jack 62913 A. R.								
d. Steinhurst Belle 64779 A. R. 9276								
Shadyside's Madge 159992	A	190	Mar	967.4	5.31	51.37	6472.2	322.73
Thedra of Scenery Hill 98149	A	264	Mar	1059.3	5.21	55.19	10162.4	468.76
*Village Farm's Delight 92693	A	28	Mar	1236.2	5.40	66.75		
s. May King's Laddie of Chilmark 32065 A. R.								
d. Fairy of Maple Grove 2d 29015								
SMEDLEY, WALTER, PENNCREST FARMS, MEDIA, PA.								
Bosworthfield Emeline 127417	A	159	Feb	1001.6	4.48	44.87	6086.4	257.69
Caroline's Chena 82428	A	89	Feb	830.1	4.71	39.10	2774.9	126.28
Florham Queen 158239	G	241	Feb	537.6	5.60	30.11	5332.2	270.85
Imp. Green Meadow Bountiful 110778	A	365	Feb	446.5	5.10	22.77	13203.1	609.6
*Lake Farm Marie 135229	B	19	Jan	843.5	4.33	36.52		
		47	Feb	1308.1	4.23	55.33	2151.6	91.85
s. Pencoyd's King of the Nella Jays 54088 A. R.								
d. King's Itchen Marie 96338 A. R. 13759								
Lilac Girl 105753	A	222	Feb	658.3	4.72	31.07	6862.6	299.44
May Rose Ideal Queen of Guernsey Hill 107359	A	110	Feb	875.0	4.57	39.99	3612.6	156.76
Neshaminy's Ann 107476	A	264	Feb	550.6	5.30	29.18	7762.5	361.30
Penncrest's Princess May 191582	F	11	Jan	375.5	4.16	15.62		
		39	Feb	1084.4	3.60	39.04	1459.9	54.66
s. Brookmead's Penncrest Stars and Stripes 74301								
d. May Queen of Penncrest 118192								
Penncrest's Ultra Snowdrop 191583	G	18	Jan	539.0	4.21	22.69		
		46	Feb	848.8	4.36	37.01	1387.8	59.70
s. Lancastrian 37057 A. R.								
d. Imp. La Belle Snowdrop 75575								
Russellhurst Gazelle 125387	A	135	Feb	972.1	4.51	43.84	5302.1	239.56
Sabonny Gwyn 89076	A	354	Feb	146.4	5.73	8.39		
				83.2	5.13	4.27	10839.7	499.59
Toots of Guernseydale Farm 140169	D	297	Feb	835.8	5.21	43.55	10370.9	464.57
SMITH, S. WILFRED, NEW HOPE, PA.								
†Pleasant Valley's Arbutus 213623	F	119	Feb	664.0	4.94	32.80		
		150	Mar	693.1	4.95	34.31	3698.2	180.89
†Pleasant Valley's Jill 178612	D	260	Feb	533.6	5.10	27.21		
		291	Mar	511.1	5.25	26.83	6571.2	308.50

Pleasant Valley's Milkyway 213624	G	25 Dec	674.1	4.58	30.87			
		56 Jan	920.3	4.58	42.15			
		84 Feb	760.4	4.48	34.07			
		115 Mar	817.9	4.35	35.58	3172.7	142.67	
s. Milkyway's Royal Master of Wawa 66005								
d. Pleasant Valley's Rose of Peace 106906								
†Pleasant Valley's Royal Lily 195480	E	63 Feb	807.8	4.51	36.43			
		94 Mar	821.9	4.34	35.67	2647.7	119.24	

SOQUET, R., ALLOUEZ GUERNSEY FARM, GREEN BAY, WIS.

†Birchwood's Barbara 129844	A	59 Feb	1188.6	5.82	69.18	2598.4	141.08	
*†Pergue's Golden May 106589	A	19 Feb	803.6	5.52	44.36			
s. Pergue's May King 28809 A. R.								
d. Pergue's Golda Viola 90665								
†Sarnia Annabelle 126734	B	305 Feb	53.6	6.30	3.38	7644.3	392.0	

SORENSEN, J. A., MINOT, N. DAK.

Lura May of Minot 136620	C	304 Mar	424.1	6.75	28.63	5502.7	322.26	
†Verndale's Lady Jane 186188	G	28 Feb	847.4	5.20	44.06			
		59 Mar	884.3	4.47	39.53	1731.7	83.59	
s. Mildred's King of Verndale 70900								
d. Dolly Doris of Verndale 132029								

SPIRES, O. K., VERNDALE FARM, BURLINGTON, N. DAK.

Verndale's Betty 142663	D	263 Mar	851.9	5.43	46.26	9824.9	490.99	

SPRAGUE, P. W., RAM ISLAND FARM, SOUTH PORTLAND, MAINE.

†Hope of Rami 152416	E	232 Feb	461.6	5.90	27.23			
		263 Mar	464.5	6.20	28.80	5939.6	320.69	
†Julia of Rami 173870	G	221 Feb	310.2	6.85	21.25			
		252 Mar	347.7	7.29	25.35	3457.3	223.03	
Princess Elinor of Rami 149761	E	190 Feb	363.1	4.56	16.56			
		221 Mar	369.3	5.00	18.47	4448.6	215.45	

SPRANG, WALLACE, SPRING HILL FARM, LAKEVILLE, OHIO.

†Hope of Spring Hill 181205	E	305 Mar	325.9	5.71	18.61	10373.0	476.7	
Snowbird of Spring Hill 185849	E	316 Mar	710.6	5.05	35.89	10139.9	479.39	

STACKLEY, HERBERT, FLORENCETINE GUERNSEY FARM, FLORENCE, S. C.

Lyda's Beauty of Florentine Farm 184211	G	70 Mar	1032.4	3.70	38.20	2295.2	88.58	

STACKLEY, J. J., FLORENCETINE GUERNSEY FARM, FLORENCE, S. C.

Landmark Princess May Rose 183458	G	31 Mar	951.5	4.67	44.44			
s. Itchen May King's Rouge of Waukesha 89534								
d. Queen's May Rose of Maple Hill 107065								

STANGEL, F. H., SHAMROCK FARM, SHERWOOD, OREGON.

Princess Bell of Yew-Wood Farm 120514	A	151 Mar	1044.9	4.49	46.92	5835.2	266.48	
Shamrock Alma 119233	B	361 Mar	929.5	4.10	38.11	15217.6	593.09	
Shamrock Daisy 119449	A	264 Mar	757.2	5.68	43.01	8406.5	451.58	
Shamrock Jean 146489	D	135 Mar	1063.6	5.11	54.35	5334.3	259.10	
Shamrock Yeksa's Edna 161856	F	151 Mar	956.2	4.85	46.38	5115.8	254.80	
Shamrock Yeksa's Goldie 146488	D	208 Mar	786.9	4.60	36.20	6334.6	301.19	

STANGEL, G. A., SHAMROCK FARM, SHERWOOD, OREGON.

Lady Edna of Lavaland 112406	A	243 Mar	928.7	4.73	43.93	8081.0	403.43	

STONE, GEORGE C., FAIRYDALE FARM, PAWLING, N. Y.

Caribou Joberta 131868	A	198 Feb	642.3	5.33	34.23			
		229 Mar	646.3	5.13	33.16	6571.0	336.50	
Caribou Rosalie 131869	A	120 Feb	1096.5	5.53	60.64			
		151 Mar	1135.1	5.13	58.23	6065.9	330.88	
Fairydale Hepatica 206400	G	264 Feb	581.9	5.77	33.58			
		295 Mar	622.9	5.94	37.00	7481.8	413.46	
Fairydale Merisan 188295	D	80 Feb	1080.7	4.78	51.66			
		111 Mar	1088.1	4.98	54.19	4342.2	217.14	

TAYLOR, GEORGE B., WHITE SWAN FARM, SWANVILLE, PA.

Cosquay Golden Maid 113112	A	310 Feb	941.8	5.11	48.13	13161.7	638.01	
Marlboro Beauty 107352	A	18 Jan	770.4	4.53	34.90			
		46 Feb	1416.3	4.53	64.16	2186.7	99.06	
s. Naomi's Choice's Glenwood 40442								
d. King's Rose 103060								
May King's Laddie's Janette 94478	A	335 Feb	460.8	5.60	25.80	13176.1	578.63	

THOMPSON, A. A., OAK HILL ESTATE, UNIONTOWN, PA.

Imp. Friendship Charmante 183727	F	293 Feb	626.5	4.71	29.51	8505.9	344.03	
Imp. Friendship Duchess 183731	G	323 Jan	664.2	5.48	36.40			
		351 Feb	598.5	5.15	30.82	8587.7	433.75	
†Friendship Lassie 138903	B	81 Feb	835.6	4.28	35.76	2757.4	112.82	
*†Friendship Le Ruez 2d 133505	C	12 Nov	421.7	4.16	17.54			
		43 Dec	1144.4	4.16	47.61			
		74 Jan	1040.0	4.09	42.54			
		102 Feb	869.0	4.13	35.89	3475.1	143.58	
s. Brookmead's May Boy 39673 A. R.								
d. Friendship Le Ruez 61419								
Friendship Mary 155762	F	348 Feb	518.9	5.60	29.06	8079.3	399.96	
Imp. Friendship Vera 183730	G	349 Feb	577.1	5.54	31.97	9139.2	423.78	

THOMPSON, W. B., INDIAN HILL FARM, COLLINSVILLE, CONN.

Iona of Indillbred 200354	F	361 Feb	457.3	5.61	25.65	7584.6	382.97	
†Ocy of Wyldwood 81013	A	81 Feb	879.4	4.78	42.04	2648.5	128.67	

TILFORD, ISABELLE W., WOODLAND FARM, MONROE, N. Y.

Florina's Anna of Woodland 162895	F	219 Mar	915.5	5.04	46.14	7084.0	343.65	
Florina's Annette of Woodland 145816	D	219 Mar	470.6	5.73	26.97	5573.5	305.24	
Florina's Beauty of Woodland 155715	E	204 Mar	839.4	5.47	45.92	6597.9	328.28	

TREAT, HENRY W., SUMMIT FARM, TALLMADGE, OHIO.

†Princess May of Summit Farm 147847	C	20 Jan	656.2	5.37	35.24			
		48 Feb	971.7	5.37	52.18			
		79 Mar	988.9	5.26	52.02	2616.8	139.44	
s. Waddington Major 61395								
d. Pandora's Princess 71173								
†Raider's Violet of Summit Farm 174695	G	13 Jan	371.9	3.60	13.39			
		41 Feb	835.5	3.60	30.08			
		72 Mar	882.0	3.57	31.49	2089.4	74.96	
s. Golden Noble's Raider of Bethany 43975 A. R.								
d. Cleora of Village View 104435 A. R. 19147								

TREE, RONALD, "MIRADOR," GREENWOOD, VA.

Imp. Elva des Houards de Bas 149248	C	300 Feb	665.0	5.87	39.04	8453.4	446.40	
Imp. Fanny's Girl of Melrose 167733	F	361 Feb	688.3	5.49	37.79	12730.6	543.60	
Imp. Jessica's Jewel II. of Dairy Farm 149213	D	330 Feb	611.4	4.86	29.71	9767.3	469.77	
Memoir of Mirador 222931	G	25 Feb	748.8	4.46	33.40			
s. Fanchon's Sentry of Linda Vista 67643								
d. Imp. Clotilde III. 149208 A. R. 17294								

Imp. Mignotte of Dairy Farm 149209	C	341	Feb	606.5	5.40	32.75	10626.9	546.79
Imp. Patience III. of Dairy Farm 149211	C	140	Feb	997.1	4.85	48.36	5341.0	252.53
Imp. Rubella III. of Les Chevaliers 149214	D	300	Feb	611.4	5.11	31.24	8089.9	396.14
Sentry's Lass of Mirador 222932	G	26	Feb	799.3	4.75	37.97		
s. Fanchon's Sentry of Linda Vista 67643								
d. Imp. May's Sailor Lassie of St. George's 149206 A. R. 17163								

TURNER & DUVALL, CALDER FARM, PARKTON, MD.

Laddie's Cyrene of Calder Farm 183612	G	55	Mar	1302.9	3.17	41.30	2239.5	79.23
Laddie's Judy of Calder Farm 160977	G	239	Mar	943.5	5.82	54.91	7482.6	403.06
†Laddie's Lassie of Calder Farm 162200	F	121	Mar	694.6	5.34	37.09	3328.5	172.07

TWOMBLY, RUTH V., FLORHAM FARM, MADISON, N. J.

Florham Arbutus 162387	F	21	Jan	454.5	4.70	21.36		
		49	Feb	699.1	5.02	35.09		
		80	Mar	743.4	5.63	41.85	1897.0	98.30
s. Falstaff's Warrior of Florham 84747								
d. Langwater Fairy 97979 A. R. 15116								
Florham Bella 139725	D	322	Feb	831.9	6.27	52.16		
		353	Mar	918.8	6.03	55.40	12394.7	677.28
Florham Delight 158238	E	6	Jan	184.1	4.89	9.00		
		34	Feb	1129.4	4.20	47.43		
		65	Mar	1242.6	4.16	51.69	2556.1	108.12
s. Langwater Star Gazer 60164 A. R.								
d. Langwater Heritage 77997 A. R. 12712								
Florham Roseleaf 149142	D	133	Feb	1262.2	5.07	63.99		
		164	Mar	1316.1	4.54	59.75	7799.2	366.61
Langwater Radiant 126415	A	147	Feb	903.8	5.00	45.19		
		178	Mar	956.6	5.23	50.03	6550.3	328.96
Star Gazer's Easter Rose 128023	A	200	Feb	1056.6	5.03	53.15		
		231	Mar	1109.3	5.04	55.91	9346.5	442.23

TYLER, C. H., STEELE'S HILL FARM, SANBORNTON, N. H.

Imp. Bella of Camp Joinet 145319	C	212	Mar	933.6	4.49	41.92	8361.6	365.57
Dido of Green Lodge 132994	C	294	Mar	1009.7	5.28	53.31	11855.1	568.28
Freda of Stanford 106903	A	18	Feb	751.9	4.54	34.14		
		49	Mar	1329.8	3.89	51.73	2081.7	85.87
s. Imp. Governor's Lad of McKerrow Farms 30405								
d. Flora of Stanford 42026								
Miss Goodwin 68060	A	251	Mar	859.6	4.96	42.64	8534.4	370.26
Steele's Hill Abigail 197927	G	255	Mar	734.9	4.50	33.07	6416.1	261.83
Steele's Hill Armine 119394	A	199	Mar	1030.9	6.00	61.85	7491.5	390.87
Steele's Hill Catherine's Mary 150145	B	297	Mar	746.1	5.19	38.72	8506.0	397.73
Steele's Hill Kate 150149	B	83	Mar	1090.4	5.24	57.14	2935.1	149.12
Steele's Hill Lydia's Maud 150155	E	320	Mar	594.8	5.70	33.90	6973.9	363.33
Steele's Hill Periwinkle 150151	B	67	Mar	1493.2	5.72	85.41	3311.6	177.96
Steele's Hill Quartz Blossom's Dorothy 192969	E	16	Jan	403.4	4.87	19.65		
		44	Feb	785.6	4.87	38.26		
		75	Mar	833.3	5.43	45.25	2022.3	103.16
s. Steele's Hill Daniel Gage 69319 A. R.								
d. Quartz Blossom 57325								
Steele's Hill Susan 150148	B	113	Feb	1175.7	4.94	58.08		
		144	Mar	1216.7	4.98	60.59	6882.2	329.44
Steele's Hill Twinkle Pearl's Lillian 192966	E	135	Mar	783.4	5.79	45.36	3785.2	207.92
Steele's Hill Valentine's Jemima Hall 150146	B	206	Mar	872.7	5.05	44.07	7124.2	335.00

TYSON, RUSSELL, MRS., EST., BRATTLEBORO, VT.

†Rice Farm Julia 71085	A	28	Mar	914.0	5.35	48.90		
s. Canterbury Jackdaw 21330								
d. Beatrice Darling Stonecrest 34621								

van BEUREN, M. M., SUNNYFIELDS FARM, NEWPORT, R. I.

King of the May's Itchen Daisy Bloom 4th 102655	A	116	Mar	1073.6	4.58	49.17	4316.9	192.90
Sunnyfields Black Eyed Susan 148625	D	81	Mar	1090.7	4.82	52.57	3176.3	154.31
Sunnyfields Milka 122803	A	103	Mar	984.1	4.45	43.79	3540.8	147.96
†Sunnyfields Raider's Maid 157750	F	305	Mar	470.0	6.06	28.48	7567.5	413.2

VAUGHAN, L. E., FERN HILL FARMS, ORONOGO, MO.

Arline's Velma of Fern Hill 182780	G	28	Feb	895.9	4.79	42.91		
		59	Mar	1085.6	5.20	56.45	1981.5	99.36
s. Royalist's Heritage of Roughwood 73133 A. R.								
d. Glencoe's Arline 79968 A. R. 12317								
Dorothy's Pearl of Fern Hill 157527	D	365	Mar	478.0	6.79	32.46	9028.5	538.2
*Lady Rose Allen 2d 115293	A	10	Feb	516.3	4.75	24.52		
		41	Mar	1691.3	4.75	80.34	2207.6	104.86
s. Glencoe's Prince of Maple Hill 36231 A. R.								
d. Lady Rose Allen 27373								
Royal Belle of Fern Hill 158179	G	365	Mar	501.5	6.54	32.80	9385.3	518.1

VOGEL, AUGUST H., NASHOTAH, WIS.

Lady Cecil of Pauline's Wood 89374	A	279	Feb	508.6	6.31	32.09		
		310	Mar	555.3	5.21	28.93	8665.2	432.42

VOORHEES, MARTHA & WICKENS, GEORGE, MIDDLEMARCH FARM, MEMPHIS, N. Y.

Middlemarch Daisy Pearl 220833	G	67	Mar	602.9	4.80	28.94	1267.4	57.85
†Middlemarch Secret Desire 192603	E	182	Mar	665.9	5.05	33.63	4865.0	221.72
†Middlemarch Sukey Sequel 187776	D	172	Mar	681.3	4.85	33.04	4630.8	209.68

WADLEY, A. C., WENDMERE FARM, NEW MARKET, N. J.

Cherry's Lucy 138106	C	121	Mar	1310.5	4.70	61.59	5400.9	239.80
Planet's May Blossom 128054	B	115	Mar	1468.6	5.03	73.87	5650.8	277.26
Planet's Nora 122838	A	98	Mar	1488.8	5.31	79.06	4936.3	245.13
Planet's Topsy 165901	G	159	Mar	995.3	4.96	49.37	5434.6	253.61
Imp. Princess des Domaines 182378	F	176	Mar	981.2	4.58	44.94	6067.3	279.75
Regent's Success 130319	B	102	Mar	1501.1	4.61	69.20	5217.4	226.96

WADLEY, E. W., SUNNYSIDE FARM, RED BANK, N. J.

†Dewdrop's Valentine 168583	F	85	Feb	846.3	4.09	34.61	2528.5	105.43
†Sequel's Paulette 175181	G	62	Feb	927.4	4.04	37.47	1916.1	80.68

WARBURG, FELIX M., WOODLANDS FARM, WHITE PLAINS, N. Y.

†Woodlands Bella 130122	C	286	Jan	300.2	5.41	16.24		
		305	Feb	101.1	6.24	6.31	8010.5	369.0
Woodlands Faith 164831	F	146	Mar	798.3	4.79	38.24	3837.4	174.98
Woodlands Phyllis 86162	A	174	Feb	907.1	4.61	41.82		
		205	Mar	974.9	4.68	45.63	7122.2	322.73
Woodlands Rosalind 132672	B	141	Mar	707.7	6.09	43.10	3324.7	191.76
Woodlands Seneida 139643	D	365	Mar	132.4	5.37	7.11	7871.4	376.7
Woodlands Voneida 164832	E	5	Jan	113.2	5.65	6.40		
		33	Feb	872.5	5.26	45.89		
		64	Mar	1016.8	4.93	50.13	2002.5	102.42
s. Woodlands Oneida 52468 A. R.								
d. Woodlands Violet 63825 A. R. 11066								

WARD ACRES, INC., NEW ROCHELLE, N. Y.

Albamont Milkweed 161760	G	323	Mar	818.7	5.79	47.40	9676.3	507.55
Beechwood Lady Corn Flower 175603	G	289	Mar	493.5	6.05	29.86	6445.3	350.32
Grassland Anita 118954	A	249	Mar	1492.3	4.39	65.51	13835.9	576.50
Imp. Ivy's Pretoria II. 192400	D	112	Mar	1121.6	5.16	57.87	4553.0	229.73
Sherwood Cheerful 174946	G	86	Mar	1086.2	4.30	46.71	2922.1	129.38

WARD COUNTY FARM, MINOT, N. DAK.

Rosemary Ruth 129987	B	356	Mar	588.2	5.58	32.82	6591.2	336.77

WARD, JULIUS E., THE GILBERT GUERNSEY FARM, STOCKTON, N. J.

Coventry Goldilocks 161822	G	238	Oct	638.3	4.73	30.19		
		268	Nov	592.1	4.95	29.31		
		299	Dec	602.8	5.15	31.04		
		330	Jan	650.3	5.24	34.08		
		358	Feb	546.1	4.91	26.81	7984.5	380.41
Lettie of Stockton 162135	G	359	Feb	517.9	4.93	25.53	8448.6	427.16

WAWA DAIRY FARMS, WAWA, PA.

Anna Belle's Queen of Wawa 170063	F	12	Feb	341.8	3.59	12.27		
s. Brookmead's King of Hearts 72628								
d. Upland's Anna Belle of Wawa 132900 A. R. 17128								
Busy Bee's Honey of Wawa 126685	A	75	Feb	1212.1	4.67	56.61	3427.1	161.46
King of Heart's Honey Moon of Wawa 171848	G	42	Feb	969.0	3.93	38.08	1392.3	55.86
King of Heart's Rose of Wawa 169203	G	25	Jan	800.7	4.75	38.03		
		53	Feb	938.8	4.79	44.97	1739.5	83.00
s. Brookmead's King of Hearts 72628								
d. Upland's May Rose Lady of Wawa 132901								
Royal Master's Queen of Wawa 129698	A	59	Feb	1405.6	3.83	53.83	2943.9	108.29
Stars and Stripes' Hope of Wawa 136499	C	26	Feb	980.8	3.95	38.74		
s. Brookmead's Stars and Stripes 49117 A. R.								
d. Snowdrop's Hope of Wawa 88257								
Stars and Stripes' Nora of Wawa 164333	F	25	Feb	890.7	4.04	35.98		
s. Brookmead's Stars and Stripes 49117 A. R.								
d. Nora of Ellerslie 59297 A. R. 11736								
Stars and Stripes' Quakeress of Wawa 171847	G	42	Feb	1168.5	3.85	44.99	1755.8	70.36
Wawa's Honey Bee 119811	A	80	Feb	1165.3	4.54	52.90	3416.2	160.61

WENDORFF, ALBERT, RED RIVER FARM, SHAWANO, WIS.

Becke of Red River 181271	G	116	Mar	694.5	5.16	35.84	3352.4	175.74
Penwyn's Beula of Red River 135178	B	169	Mar	1263.6	4.71	59.52	7705.7	353.09
Penwyn's Hazel of Red River 167249	F	182	Mar	879.1	5.14	45.19	5550.3	271.39
Regent's Ella of Red River 177206	G	220	Mar	902.1	5.93	53.49	6898.4	380.58
Regent's Mollie of Red River 184283	G	121	Mar	982.4	5.12	50.30	3989.8	186.23
Rodella of Red River 92590	A	260	Mar	1111.5	6.31	70.14	11883.0	663.93

WENDORFF, ROBERT, RED RIVER FARM, SHAWANO, WIS.

†Butter Ball of Red River 181270	G	26	Feb	715.0	5.28	37.75		
		57	Mar	821.0	5.14	42.20	1536.0	79.95
s. Lakewoods Regent 68962								
d. Butter Cup of Red River 104684 A. R. 17375								

WERTHEIM, SANDERS A., MAPLEHURST FARM, ALLENHURST, N. J.

Fairlawn Golden Adventuress 166393	G	340	Mar	704.4	5.46	38.46	8306.5	458.70
Fairlawn Golden Rose of Sablons 166395	G	9	Mar	208.7	4.16	8.68		
		39	Apr	865.9	4.16	36.02		
		70	May	879.7	4.17	36.68		
		100	June	815.1	4.38	35.70	2769.4	117.08
s. Golden Secret of Knollwood 72689								
d. Imp. Rosie II. of Sablons 149236								
Imp. Lily II. of La Heche 149249	C	349	Mar	853.8	5.30	45.25	11952.3	569.94

WHITE, AUGUSTA H., "HILL TOP," PRINCETON, N. J.

*†Imp. Cheminante III. of Meadow View 143207	A	4	Feb	150.4	6.07	9.13		
s. Imp. Governor of the Ruettes 39134 A. R.								
d. Cheminante X. R. G. A. S. 6288 P. S.								
Imp. Pomona's Queen 175142	A	179	Mar	1182.7	4.92	58.19	8231.9	404.00

WHITE, WILLIAM T., "HILL TOP," PRINCETON, N. J.

Neptune's Diana of Hill Top 168940	G	182	Mar	766.4	6.33	48.51	5362.3	293.97

WHITNEY, HARRY, GREENBANK FARM, KENNETT SQUARE, PA.

Wasteland Lassie 163054	G	223	Feb	571.8	6.91	39.51	4921.1	282.54

WILKINS, CHARLES A., MOUND CITY FARM, PLATTEVILLE, WIS.

Bessie of Mound City 128559	C	365	Feb	166.7	4.70	7.83	10673.9	458.6
Dimple of Mound City 165309	G	342	Feb	612.0	6.44	39.41		
		365	Mar	476.1	6.44	30.66	9332.6	500.9
Fairy of Mound City 160150	G	352	Feb	565.5	6.29	35.57		
		365	Mar	235.7	6.29	14.83	10138.9	505.5
Fern Highland Lassie 137540	B	108	Feb	1027.5	4.49	46.13		
		139	Mar	1063.3	4.79	50.93	5255.8	230.91
Fern Vista Belle 148067	D	113	Feb	1073.8	4.89	52.51		
		144	Mar	966.2	4.71	45.51	5642.4	264.10
Luxury of Mound City 160149	G	332	Feb	748.9	4.47	33.48		
		363	Mar	822.2	4.86	39.96	11455.1	491.62
Mary of Mound City 150011	F	365	Feb	460.7	4.38	20.18	12236.5	497.5
Priscilla of Mound City 141828	D	116	Feb	1140.9	4.89	55.79		
		147	Mar	1210.8	5.12	61.99	6211.2	297.89
Sadie of Mound City 150010	D	156	Feb	879.0	4.90	43.07		
		187	Mar	918.5	6.18	56.76	6501.8	316.62
Sweetness of Mound City 133241	C	365	Feb	200.7	5.25	10.54	11294.0	551.2

WINSTON, J. O., SAUGERTIES FARM, SAUGERTIES, N. Y.

Faithstone's Daisy 128608	C	365	Mar	812.8	6.54	53.16	11968.9	628.7
Saugerties Golden Lenore 165072	G	348	Mar	879.9	7.15	62.91	12247.1	662.89
Upland's Crystal 156763	E	151	Mar	836.6	5.80	48.52	4286.5	216.78
Upland's Eloise 163604	F	11	Jan	396.1	4.63	18.34		
		39	Feb	1050.8	4.53	47.60		
		70	Mar	1097.3	6.17	67.70	2544.2	133.64
s. Langwater Holliston of Rockingham 67366 A. R.								
d. Upland's Eleanor 104827 A. R. 13912								
Westview Mary 165694	D	162	Mar	858.0	5.79	49.68	5150.5	261.40

WINSTON, T. S., WINSTON FARMS, MIDLOTHIAN, VA.

*†Topsy's Glory 117137	A	12	Jan	411.3	8.22	33.71		
		40	Feb	1089.4	6.08	66.24	1500.7	100.05
s. High Point Glory Boy 42425 A. R.								
d. Topsy Regent 71459 A. R. 12915								
†Winston Farm Nancy 146221	D	17	Feb	448.2	4.89	21.92		
s. High Point Glory Boy 42425 A. R.								
d. Nancy of Winston Farms 102246 A. R. 12914								

Winston Farms Golden Miss 161240	F	17 Jan	456.1	8.80	40.14			
s. Nellie's April Secret 78131								
d. Gold Dust of Winston Farms 104878 A. R. 13588								
WISCONSIN, UNIVERSITY OF, MADISON, WIS.								
Constance of University Farm 141568	D	150 Mar	762.4	4.56	34.77	4360.5	184.57	
Imp. Constance of Village Farm 119086	A	151 Mar	1123.9	4.79	53.83	6546.9	294.99	
Pencoyd Autocrat's Queen Salem 92572	A	150 Mar	888.7	5.28	46.29	4805.9	254.66	
University Louise 157380	F	365 Mar	355.9	5.33	18.97	10562.8	548.7	
WITSCHI, JOHN, LANGWAILER FARM, MANSFIELD, OHIO.								
Langwailer Queen 178737	E	363 Mar	652.3	5.34	34.83			
		365 Apr	36.5	5.34	1.95	10770.0	561.8	
Mary Mixter of Versailles 131281	C	363 Mar	440.6	6.65	29.30			
		365 Apr	28.5	6.65	1.90	8269.4	507.4	
WITTIG & DREW, KENILWORTH FARM, McLEAN, VA.								
Dales Choice of Mara Alva 82976	A	350 Feb	681.4	4.79	32.64	10221.2	425.42	
Glenwood Mary of Hillside 84918	A	346 Feb	705.3	4.91	34.63	8570.0	409.48	
Harvester's Buttercup of Oakton 104660	A	365 Feb	634.0	4.37	27.71	9695.4	455.4	
WOOLWORTH, RICHARD W., NORTHSHIRE FARM, SALEM CENTER, N. Y.								
Cosquay's Rose of Gold 2d 146185	C	85 Mar	1285.8	5.62	72.26	3881.8	201.17	
†Coventry Fleur Du Jardin 170880	G	160 Mar	883.4	4.70	41.52	4644.6	206.86	
†Darley's Golden Buttercup 173394	G	77 Mar	1046.2	5.14	53.77	2441.8	121.45	
Imp. Jess of Easton 154699	D	43 Mar	1658.1	3.98	65.99	2256.5	90.23	
Osceola Poundstock 171096	G	115 Mar	1070.4	5.55	59.41	4120.9	219.96	
WRIGHT, H. A., SEATTLE, WASH.								
†Agnes of Lopez 172905	G	100 Mar	493.9	5.10	25.19	1818.0	90.76	
†Delightful of Hope Farm 200269	G	160 Mar	522.5	6.10	31.87	2726.9	151.24	
Duchess of Hope Farm 200268	G	165 Mar	671.2	4.55	30.54	3216.6	137.15	
Gemette 159066	G	365 Mar	169.0	6.31	10.66	8126.9	411.9	
Gloria of Lopez 88821	A	284 Mar	491.7	5.61	27.58	6328.7	310.0	
La Belle of Lopez 166071	G	221 Mar	479.6	5.48	26.28	3836.2	190.09	
Rose of Lopez 161736	G	267 Mar	525.8	6.45	33.91	5844.2	315.61	
ZELL, ARTHUR STANLEY, THORNTON FARM, RIDERWOOD, MD.								
Cosquay's Rose 83763	A	296 Mar	930.8	5.21	48.49	11483.5	559.21	
ZIMMERMAN, S. H., COLUMBIA, S. C.								
†Cavalier's Florence 167112	F	210 Mar	725.5	5.00	36.28	5486.5	264.82	

TRANSFERS

***Indicates the first animal purchased by a new breeder.**

List of Guernsey Transfers from March 15 to March 31, 1927, Inclusive

BULLS

Arizona

*Peterson's Ben Boy 114244—Charles Peterson to J. E. Drake, Hayden

California

*Gaylady's Glenwood King of Few Acres 130636—Harry B. Cox to Loney Bros., Grass Valley
*Major of Imperial 125019—Richard R. Mayo to Joe Sigrist, El Centro
Paul of The Home Dairy 130495—Nick F. Bruhn to B. Tognalda, Nicasio

Colorado

King Guernseydale Fisher 131579—C. W. Findeisen to W. E. Fisher, Windsor
*Richesse's Bestever Warren 126046—John W. Purvis to Math Wincel, Lyons

Connecticut

Brookmont Major Choate 131484—Harrison E. Smith to The Choate School, Wallingford
*Elm Tree Soldier 85274—Joseph R. Williams to Lester R. Hurlburt, Winchester
*Falcon's Rameses 120525—B. Austin Cheney to H. F. Stoughton, Bethlehem
*Indillbred Uno 129546—W. B. Thompson to Felix Wilusz, Collinsville
Jethro's Resolute 111355—Edward W. Simons to Clapboard Hill Farm, New Canaan
Mose Cornelia's Star 108186—Daniel H. Canfield to Abe A. Dinniman, New Haven
Shady Lawn's Jacob 131541—Frank Butler & Son to A. M. Young & Co., Pineorchard
*Warrior's Billy 131017—Joseph A. Anderson to William J. Holt, Newington

Delaware

Fritzlyn May Rose Janus 131522—William F. Fretz to Jacob E. Keim, Mount Pleasant
Homestead Foremost Victor 130644—W. P. Jackson to Joseph I. Phillips, Delmar, Delaware, & F. Grant Gosell, Salisbury, Maryland
*Longwood Sultan 121477—Stephen J. Crouch to James H. Maclary, Marshallton
Norelneo 130765—H. G. Haskell to A. L. Foster, Montchanin
*Ray Francis of Carpenter Farm 131661—Raymond F. Carpenter to Willard M. Short, Milford
Senator's May Rose King of Grifford 131559—J. Edwin Griffith to Bayard Murray, Newark
*Senator's May Rose King of Griffwood 131559—Bayard Murray to John I. McKeon, Newark

Georgia

Bobzella's Honest Lad 129148—J. A. Ewing to Jeff A. Irwin, Sandersville
Favorite's Duke of Monteith 129732—W. Lathrop Hopkins to Hubert Keller, Savannah
Jack of Bear Creek 103494—J. R. Morgan to S. L. Bailey, Bowersville
*May Rose Royal Laddie 127721—Howard E. Coffin to F. B. Murph, Marshallville
*Oak Terrace Defender 131558—L. C. Fischer to T. R. Michael, Atlanta
*Victor's Handsome King 131493—Howard E. Coffin to J. G. Lowe, Gray

Idaho

*Cassia's Knight of the Gold Rose 131573—Carl L. Addy to Robert Povlsen, Burley
*Ethel's Knight of Greencreek 128733—Kelsch Bros. to James J. Reidhaar, Grangeville
*Flashlight of Willowood 131578—J. T. Harshbarger to W. E. Fennewald, Hansen
*Lorna's Gallant of Lavaland 131390—Leslie G. Perry to H. L. Moody, Wendell
*Minidoka County Laddie 131252—F. H. Murray to E. B. Auten, Rupert
Plainstana's Royal Master 124042—Plains Guernsey Breeders' Assn. to Kootenai County Guernsey Bull Assn., Coeur d'Alene
Queen's Pride of Few Acres 128927—E. E. Voris to Henry Conrad, Emmett
*Rilma's Idaho Prince 131249—W. F. Personett to M. E. Bacon, Parma

Illinois

*Beauty's Dean of Spring Hurst 110377—Jacobsen Bros. to Ezra Eichelberger, Lemont
Bertram's Prince 106817—W. L. Wendt to G. P. Mellinger, Danville
*Bob's Lily's Ensign 131524—Ralph Tratt to Stanley G. Hellgren, Plano
*Bunty's Golden Boy 131120—I. W. Maxwell & Sons to J. C. Compton, Bourbon
*Criterion's Rosebud's Rex 125039—Carl T. Knutson to Arthur L. Shreffler, Joliet
*Evergreen Peerless 131755—T. T. Van Sant to George B. Milne, Farina
*France's Pride of Oakdale 131537—B. G. Wood to W. A. Braddy, Bluford
Fritzlyn Ultra Select 90291—George G. Green to C. J. Fear, Farina
*Golden Jewel of Gordondale 125466—L. E. Gordon to John Snider, Joliet
Justus Fame of Hickory Grove 124045—Urban L. Koehler to Harvey Boyd, Ogden
Livingston's Lad of Village Farm 122063—Wilbur M. Rundell to Norman Miller, Dixon
*Pergue's Pretor Prince 96515—Brandes Bros. to Siguard Wallem, Streator
*Petia Cedawood's Boy of Ottawa 119345—Est. A. Wohlfert to Siguard Wallem, Streator
*Quarto's Emperor of Four Pine 131432—F. K. Babson to Rudolph Maas, Lemont
Reola's Rex of Pine Grove 131256—Siemen Bros. to I. E. Weaver, Lanark
Rilma's King of Lindenhurst 102949—Julius F. Brinker to Louis Marlman, Karnak
Schaefer Vera Marlman Lad 110007—Louis Marlman to Julius F. Brinker, Brookport
Sequel's Jerry of Four Pine 131725—F. K. Babson to Adolph Bensch, Downers Grove
*Squire Vigorous 127740—William E. Scripps to Henry J. Grigoleit, Cerro Gordo
*Stranford's Derinna's Bob 47956—Clarence Mock to Thompson Fulton, New Boston
*Sue's Bruce of Evergreen 131754—T. T. Van Sant to Frank M. Reese, Kinmundy
*Susie's Challenger of Pine Grove 131257—Siemen Bros. to John A. Busch, Pearl City
*Topsy's Penetrator of Sunnyside 131557—C. A. Balcom to Turner Erickson, Princeton
Twinkle Boy 119733—C. W. Tratt & Fred Pirpenburg to John Bruch, Peru

Indiana

*Cocquette's Victor 130261—Lockhart & Engle to A. C. Read, Ridgeville
Colonel Tucker 131282—F. F. & L. L. Johnson to Roscoe Tucker, Russiaville
Dorothy's Duke of Old Home Dairy Farm 131494—Levi Ressler, Jr. to Henry Smith, Ligonier
*Dick of Chester Guernsey Farm 129282—Reff & Meyer to O. J. Smith, Poneto
*Dolly's Cherub of Lookwell Farm 131362—Mervin Eby to Alfred Ramsby, Topeka
Everett of Seiberling Farm 96191—Roscoe Tucker to Rea Riggin & Sons, Muncie
*Jupiter of Myersmead 129750—L. C. Myers to Harold E. Snyder, Lapaz
Lassie's Prince of Pine Grove 131255—Siemen Bros. to O. C. Holloway, Vanburen
*Loyal G. of Lone Beech Farm 131194—Daniel Berkey to Fred Swarm & John Russell Eherl, Wyatt
*Robinwood's Lincoln 126085—John Edgar Johnson, Jr. to A. B. Taylor, Pendleton
*Robinwood's Missy's Warrior 125380—Margery C. Johnson to Glen Wingate, Albany
*Robinwood's Prince Raider 125378—Margery C. Johnson to Fremont Prusley, Farmland
Royal of Basswood 130926—LeRoy Miller to Charles Lukenbill, Salem
Squire of Cozy Home 131523—O. M. Worster to Edward J. Scheiber, Columbia City
Steinhurst Rex 66727—William H. Mann to C. E. Lewis, Bourbon
Twyckenham Advance 129097—Albert Russel Erskine to Guy Thayer, Lapaz
Twyckenham Lad 2d 131674—Albert Russel Erskine to Guy Thayer, Lapaz
*York Paul 129166—William H. Spaulding to Harlan Kulp, Bristol

Iowa

*Arcadian Cavalier 131727—Dan Claffey & Son to R. E. Jones, Williamsburg
*Celia's Duke of Miller Creek 131731—P. W. Knipp to W. H. Bickley, Waterloo
Cherub's Raider of Prospect 131195—W. W. Marsh to Charles Hovey, Jesup
*Cherub's Superior of Wyanet 104723—W. B. Quarton to Fred W. Plumb, Luverne
*Dairyland Duke 131258—M. W. Jones to Fred W. Zinn, Jr., Storm Lake
*Dakota Daisy's Challenger 131538—William J. Lockhart to Frank Aline, Des Moines
*Dixon of Cedar Valley 130875—Cecil Fletcher to J. H. Gunn, Walker
*Fred's Moonlight 126172—Carl F. Duesler to Lester A. & Ray Conaway, Perry

Glenwood Duke of Sunny Dale 128351—Robert Gensicke to Herbert Pratt, Cedar Rapids
*Glenwood Hambro of Sunny Dale 131658—H. G. Gensicke to W. S. Penn, Mount Vernon
Jewel's Prospect 120443—T. P. Peterson to Leo McGruder, Lawler
Joe of Shadylane 122810—Nels Christiansen to J. P. Rasmussen, Ringsted
*Josephine's Cherub 131540—George H. Mahr to John L. Mahr, Corning
*Joseph of The Grove 127117—L. D. Kellogg to J. N. Hermanson, Scranton
June Boy of Sunnybrook Farm 112865—Clarence Oline to C. P. Davis, Sioux City
*Lot of Herreid's Farm 129539—Dayton W. Mather to Guy Teeple, Rockford
*Mayor Procris of Streverling Farms 131391—N. F. Banfield to R. H. Aiken, Lohrville
*Melody's Chief of the Dairy 131688—Ernest Mahnke to Larson & Knutson, Kanawha
*Monarch of Prairie Mound 125273—F. A. Daniels to Hollie Helscher, Harper
Neoma's Lad of Village Farm 123216—Brian L. Rundell to A. R. Beaver, Maquoketa
*Omar of Herreid's Farm 126074—Dayton W. Mather to H. G. Pfaltzgraft, Dumont
Prince of Highland Place 99516—Amos Maricle, Jr. to V. A. VanDuyn, Waterloo
Queenly's Star Gazer 3d 97775—William E. Manke to Otto G. Meier, Waukon
*Star of the Valley 115791—G. P. Hackett to R. K. Henderson, Malvern
Sunlight of Marenda 131582—R. O. Dietel to D. E. Witmer, Ankeny
Velma's Hero of Dairyland 101435—Albert Hyzer to M. W. Jones, Sac City

KANSAS

Clover's Lad 131379—Garrett Bros. to C. L. Wells, Baldwin City
King May Rose of Winwood 130704—A. J. Winn & Son to E. A. Arb, Lebo
*Paramount Betty Jean's Sir Antonio 108236—Pete Pasquier to W. S. Swart, Girard

KENTUCKY

*Marguerite's Dexter Boy 131759—Anton Faulhaber to B. L. Caldwell, De Mossville
*Rose's Menzie Boy 131576—Anton Faulhaber to Menzie Montgomery, Falmouth

LOUISIANA

*Gayoso Ina's Actor 128140—Gayoso Farm to James J. Sievers, Marrero

MAINE

*Big Hope of Twin Elms 105546—E. D. Boyker to H. C. Felker, Poland
*Butter Boy of Belgrade Lighthouse 131495—R. N. Guptill to Guy C. Higgins, Mount Vernon
Helen's Prosperity Boy 125872—G. E. Foster to Oscar Ricker, Cornville
*Idol's Victor of Broad Vista 124326—Morrill Bros. to A. M. Noble, East Hiram
*King Pat of Driftrock Farm 118502—L. B. Card to William H. Walker, Norway
*Margarite's Prosperity 123548—G. E. Foster to Hollis Brown, Athens
Snowflake's Lad of Birch Glade 111228—Elmer H. Worthen to Malbon Bros., Skowhegan

MARYLAND

Bay Cliffs Creator 126465—A. S. Graybill to Walter Pool, Sykesville
*Ben September 131676—Princess Anne Academy to William A. Riggins, Princess Anne
Bijou's Alexis of Ty'n-y-Coed 88215—Miss Anne C. Murray to Janon Fisher, Eccleston
*Bloomfield Star Dust 119547—Frank J. Hoen to William H. Kemper, Gwynnbrook
*Buster's Duke of Shadyside 120405—William E. McKinstry to Juliet G. Smith, Union Bridge
*Fairhaven Francis 130667—F. B. Beasman to Alton Wilson, Sykesville
*Geneva's Ruler 120161—James W. Davis to J. Edward Foard, Rocks
Gerar Royal King 65854—F. V. Carpenter to Albert C. Helmick, Pinto
Governor of Union Bridge 123127—C. C. Dickerson to Isaac Saylor, Union Bridge
*Greatheart of Wawa 131713—Wawa Dairy Farms to All Saints Convent, Ilchester
*Griffwood Brilliant 93668—Charles A. Glacken to Amos & Ross, Cardiff
Holiday's Prince of Elgercon 91441—Mr. & Mrs. H. K. Devereux to Frank N. Stauffer, Walkersville
*Marshall of Worton 131270—Elwood R. Morris to Robert Edward Townsend, Rock Hall
May Rose King of Bloomfield 80189—Mrs. Richard Gambrill to Emory C. Crum, Frederick
Memories' Midday King 105815—Joseph I. France to S. M. Shoemaker, Eccleston
*Overbrook Revenue 108212—Edward Naill to David H. Stem, Westminster
Procris Independence Steadfast 128851—Leonard B. Ensor & Austen P. Nicoll to Calvin D. Price, Monkton
Rilma Boy of Warriston 101677—Robert R. Meigs to W. C. Keithley, Bel Air
*Sharon's Lord Greville 125029—Irvin D. B. Ady to C. William Markley, Rocks
Strontia's Premier 131749—Mrs. Eugene Levering, Jr. to George Brown, Jr., Brooklandville
Strontia's Radium 131750—Est. Eugene Levering, Jr. to George Brown, Jr., Brooklandville
*Windsor Hill Armistice Prince 131726—C. D. Harman to Edward H. Tasto, Westminster

MASSACHUSETTS

Bonnie Brook Pride 131488—Howard Atwood to H. P. Hood & Sons, Inc., South Sudbury
*Challenger's Jingo of Elmbrook 131067—Lester C. Le Duc to E. W. Rice, Ashfield
Hazel's Teddy Boy 130885—T. F. Coyle to Shaker Farm, Francis Hall, Trustee, West Pittsfield
Majorlane's Ultra King 107213—V. B. Savery to H. P. Hood & Sons, Inc., South Sudbury
Mount Hope Noble 121100—E. Parmalee Prentice to Winthrop M. Crane, Jr., Dalton
Sunset Farm's Ace 130824—Ida R. Clark & Annette E. Smith to F. C. Knittel, Blandford

MICHIGAN

*Anna Belle's King of Maple Grove 131734—Albert J. Bielby to Percy Moote, Lake City
*Beldame's Cherub 127741—William E. Scripps to Lynn Thrush, Orion
Billy Ranger of Hickory Hill 76396—H. R. Curtis to E. L. Raven & E. J. Peabody, Mulliken
Brookwood Acrobat 116374—John Endicott to Herbert Moore, Orion
*Cat Head's Prince 131101—E. C. DeLong to Parm C. Gilbert, Traverse City
*Charles Bruce of May Flower 131423—Frank Kimball to Herbert W. Haist, Hersey
Compliments of Echo Lodge 107242—C. A. Hennesey to E. C. Hawks, Watervliet
Dagna's Strongheart 131712—Wigman & Surato to James Lewis, Eaton Rapids
Dairy Pride of Lake County Farm 126633—Lake County Farm to Earnest Myers, Tustin
Daisy's Mack of Iron 112857—James A. Dickie to Mrs. A. G. Erickson, Iron River
*Duke of Maple Leaf 125017—Charles H. Oaks to Henry Holberg, Lewiston
*Fanny's Bijou of Avondale 63075—Joseph A. Schroeger to Leslie Bowden, Hubbard Lake
*Fairfield's King Ben 129609—George W. Peterson to Louis H. Backing, Manistee
*Forest Hills Spotswood's Prince 115974—Dorus Zeinstra to Louis B. Drieborg, Grand Rapids
Grenadier of Bon Ayre 131497—H. W. Wigman to Henry Neff, Comins
*Harlequin's Corporal of Woodland 131714—G. H. Wood to Ernest Hodges, Beaverton
*Ideal's Golden Prince 131588—Fred C. Holbeck to Henry Merkle & Oscar M. Craighton, Gladwin
*Jane's Prince of Evergreen Farm 131492—Jonas D. Yoder to Ray Frost, Three Rivers
*Laddie of Pleasant View Farm 106230—George B. Wilson & Son to Miss Carrie A. Sandel, Alma
Linwood's Resolute 125215—Homer F. Rundell to Robert Garrod, Lawrence
*Master of the Plains 131575—Joseph Valerio to Nick Smith, Iron Mountain
May Royal's Prince 130652—J. C. Penney-Gwinn Corporation to F. L. Irish, Owosso
Meadow-Gold Diplomat 126881—W. S. Ormston & Son to C. E. Barnes, Comins
*Missaukee Prince 78570—Arthur M. Smith to William, Thomas, Roy & James Evens, S. B. Chesebro & R. L. Ballard, Copemish
*Noreen's Monogram 129923—L. J. Byers & C. C. Barnes to Hubert Ahlgrim, Burr Oak
*Nottawa's Emblem 131711—Elden Jackson to J. U. Gatehouse, Weidman
Sagamore Wolverine 128209—C. M. Wright & Sons to Ferdinand Kolberg, Stevensville
*Shaddock's Champion 131490—L. J. Byers & C. C. Barnes to Frank Stahowiak, Coldwater
*Sterling's Bobby Tom 111880—Frank Kraushaar to S. J. O'Keefe, Standish
*Studley's Jay of Top of the Hill 131678—J. R. Studley to John A. Hoy, Sheridan
Vanity King of Nordland 71549—H. A. Chamberlain to Ernest Treichel, Sterling
*Venture's Laddie of Silver Lake 130557—R. B. Savidge to Alford Knapp, LeRoy
York Governor 118624—R. A. Blood & Son to A. B. Rainier & L. S. Bratton, White Pigeon

MINNESOTA

Beauty Boy of Ellendale 131733—I. N. Anderson to J. P. Sweet, Ellendale
*Beauty's King Boy of Galisteo 120284—Frank Aldrich to Titus Bredt, Buffalo
*Buddy Yeksa 97949—N. J. Whitney & Lind Bros. to Henry Drescher, Alden
*Cherub's Leader of La Grand 131185—Carl F. Bolin to Peter Engstram, Garfield
Cherub's Sequel's Anchor 130146—Ellen H. Hardy to Frank J. Perra, Waverly
Corium Ladock's Hoosier 127027—F. J. Rueping to M. L. Lindfors & Sons, Fosston
*Cortez Trianon 120165—John Uno Sebenius to R. B. Hays, Carlton
Dexter of Wildwood 111658—Ott Bros. to H. O. Gillette, Brownsdale
Dick of Sunny Side 82167—Emil P. Nelson to Louis Klimstra, Litchfield
Dombey's Son Jerome 130214—J. W. Schmitt to H. F. Beckman, Redwood Falls
*Don Itchen of Minnieoka 122339—Frank Patchen to F. W. Boeder, Gibbon
Duke of Cloverhurst 131539—Philip M. Nessel to Frank Shinler, Rush City
Duke's Gordon 121919—Fred Bisping to Peter La Croix, Faribault
Fantine's Glenwood 86752—Arthur Utzinger to J. A. Rutherford, Fountain
Goetsch's Golden Chief 131491—Harold J. Peck to William Goetsch, Gaylord
Gold Laddie's George 131262—James Whyte & Son to Peter Pearson, Hinckley
*Isilinda's Governor 131542—Thure Johnson to Emil Jans, Pipestone
*Itchen May Rose King of Minnieoka 127955—Frank Patchen to E. H. Totushek, Constance
Itchen Rose Mont 124462—Frank Patchen to S. H. Orr, Cedar
*Itchen Royal of Minnieoka 131351—Frank Patchen to Raymond DeLong, Cedar
*Lad of Urban View 131486—C. B. Sibilrud to Paul Lynne, Hartland
Linwood's Chief 95773—Henry Bartels to John Neels, Ottertail
Marie's Demonstrator of Cor-Alfa Farm 112270—M. S. & C. A. Skaar to Skaar & Tennis, Hayward
*Masher's Morning Star of Elmwood 130696—J. A. LaRock to Elmer R. Klingsporn, Pine Island
*Maxim's Troubadour 126776—Est. G. G. Hartley to Samuel Heikkila, Floodwood
Mike of Little Trout 131660—Wendel Goetzman to Thomas V. Voelker, Winona
Mike of Little Trout 131660—Thomas V. Voelker to Oluf Olson, Lamoille
*Mil's Laddie of Burtness Homestead 107167—Peter A. Berg to Haakon Johnson, Spring Grove
*Moosehorn Senator 123193—C. H. Welch to Cingmars Bull Assn., Littlefork
*Oakdale Julian 129577—Fritz Stradtmann to J. A. Tiegs & F. E. Harmeyer, Henderson
*Oakhart's Favorite 131487—J. L. Strandberg to Olof Nelson & Son, Nelson
*Oriental Hizzoner 123665—S. B. Wilson to John Scheurer, Mankato
Oriental Nero 123668—S. B. Wilson to Tom McCall, Mankato
*Pocatampo 123197—Carl Norling to Archie G. Curfman, Alexandria
*Prince Gay Masher 110083—Reuben M. Frank to Albert A. Pexa, New Prague
Psyche's Governor of Eastview 114974—Andrew Lee to Robert Smith, Ellendale
*Roy the Red of Prairie View 119541—H. W. Kent to C. J. Anderson, Saint Paul
Two Hill Duke 85421—John Neels to Henry Bartels, Ottertail
Valeda's Lad of Juneway 114334—N. O. Hatle to Martin Oren, Bricelyn
*Walter of Pleasant View Guernsey Farm 125373—Charles H. Ruble & Son to S. E. Olson, Alden

MISSISSIPPI

*Ella's Redoubtable Cherub 121502—Est. William Rawlings to N. B. King, Nesbitt
*Fern Crest Beau Royal 119262—Est. William Rawlings to P. M. Ross, Lewisburg
*Fern Crest Cherub Prince 121504—Est. William Rawlings to J. P. Walker, Horn Lake
*Fern Crest Itchen Warrior 121500—Est. William Rawlings to W. L. Farley, Nesbitt
*Helen's Cherub Leader 119301—Est. William Rawlings to D. E. Wilson, Nesbitt
Itchen Royal of Fern Crest 130811—Est. William Rawlings to F. R. Wright, Nesbitt
*Itchen's Mattie's Cherub 121693—Est. William Rawlings to Hallowell & Langston, Byhalia
Nightingale's Redoubtable Royal 129657—Est. William Rawlings to J. C. Davis, Horn Lake
*Redoubtable Prince of Fern Crest 130812—Est. William Rawlings to C. M. Ross, Lewisburg
*Redoubtable Rockingham of Fern Crest 129658—Est. William Rawlings to D. E. Wilson, Nesbitt
*Redoubtable Victor of Fern Crest 129659—Est. William Rawlings to L. M. Dickson, Horn Lake
*Southern Queen's Redoubtable 129660—Est. William Rawlings to J. J. Gannaway, Nesbitt

MISSOURI

*Beda Queen's Cherub of Highcroft 131489—F. T. Heffelfinger to A. G. Logue, Marceline
Fern Hill Pioneer 126941—L. E. Vaughan to W. H. Neergaard, Springfield
*Glencoe Jane's Royalist of Fern Hill 91416—Don D. Johnston to Mississippi County Dairy Development Assn., Charleston
*Hercules of Prairie Mound 125274—F. A. Daniels to Dave Clark, Knox City
*Marquette Dandy 131287—A. H. Mueller & S. M. Carter to J. B. Eaton, Piedmont
*Royalist's Cherub of Fern Hill 126939—L. E. Vaughan to Don D. Johnston, Jasper
*Royalist's Duke of Fern Hill 110595—L. E. Vaughan to Mississippi County Dairy Development Assn., Charleston

MONTANA

Aristocrat Grandview 131672—Allie S. Knudson to Joe W. Cernik, Ronan

NEBRASKA

*Ashton Brummell 112468—C. H. Menze to Arthur Scott, Hickman
*Bob of The Aldrich Farm 116752—F. E. Fox to W. T. Lockwood, Verdel
Haviem's Count 131715—Emory C. Meltz to Henry Peterson, Valley

U. Neb. Sequel Warren 131320—University of Nebraska to Clay E. Newmyer, Lyons

NEW HAMPSHIRE

*Bay State Trojan 131265—Massachusetts Agricultural College to H. G. Waldron, Farmington
*Fanny Belle's Patient King 111474—Mark Annis to Joseph Cohen, Portsmouth
*Lad of Sunny Valley 118704—G. S. Smith to John Zevorotney, Hinsdale
*Steele's Hill Tunney 131519—C. H. Tyler to Adlord Paradice, Belmont
Timbertop Timber by Holliston 131511—Daniel G. Tenney to George W. Wilder, East Rindge

NEW JERSEY

Bowood Plainsboro Boy 131591—L. F. Loree to Emerson Mount, Plainsboro
*Macbrae's Major 131378—C. W. McCutchen to Meyer Kaplan, Flemington
*Macbrae's Noble Boy 131376—C. W. McCutchen to Fred Lambert, Stockton
Prince Albert of Mendham 112487 (Imp.)—John F. Talmage to William C. Cullen, Jr., Mendham

NEW YORK

*Alex of Lakeholme 131191—Cyrus Garnsey, Jr. to Clayton E. Van Nostrand, Waterloo
Babitt of Sunnygables 130906—H. E. Babcock to Jared H. Smith, Interlaken
Ben Hur of Maple Glen 35328—William S. Estabrook to William S. Estabrook, Syracuse, & L. L. Coggshall, Locke
*Benjamin B. of Fox Hill 131758—Benjamin S. Strang to John M. Emerson, Mechanicville
Blossom's Don 131460—John W. Hollis to George W. Fisher, Hornell
*Brunwood 131250—B. C. Wood to Grattan Brundage, Bath
*Delinda's Duke of Munn Farm 113785—Fanny Munn Field to Clarence Webber, Rochester
*Dew Drop's Satire of Oakta View 123940—Lloyd T. Davies to Merle Christ, Warsaw
Duke of San Souci 131440—Herman G. Hetzler to Paul Martin, Rush
Edgewood Brilliant Squire 131651—Orra M. Rhodes to John L. Jackson & Son, Groton
*Faithstone's Fearless King 117372—Clyde H. Proper to Arthur J. Tuft, Pattersonville
*Fritzlyn Marathon 125651—William F. Fretz to James Lenahan, Gouverneur
*Fritzlyn Master Robert 131521—William F. Fretz to Morris E. Cornwell, Clayton
*Fritzlyn Ranger 125652—William F. Fretz to Roy D. Bogert, Lake Katrine
*Gay Walter of Arlington 131706—Thomas E. Ireland to B. W. Barrett, Hopewell Junction
*Governor of Fox Hill 124601—Benjamin S. Strang to Steve Rolomsky, Stillwater
*Hinsdale Andrew 122156—C. J. Hinds to Killmier & Sons, Cherry Valley
*Juliette's Cavalier of Meaker Farms 114838—N. K. Smith to Porter May, Savannah
*Lass' Councilor 131708—H. B. Wilson to Pierson Fleming, Morganville
Longview Lad 131406—Henry Burden to N. J. Hitchcock, Hamilton
Lucile's Chief 128669—M. B. Kiechle to C. F. Favret, Three Mile Bay
Majesty of Rockland 131580—C. L. Whiting to J. Garner West, Haverstraw
*Maple Drive X Ray 131707—Leon O. Emory to LaVern Elwell, Middlesex
*Meredith Nero 117614—Edward Wigglesworth to Mabel C. Van Droskey, Granton
Munroholm Cherry's Cherub 126158—John C. Head & Claud Westcott to Claud T. Westcott, Lebanon
*Orlando's King of Prospect Hill 131398—E. W. Cooper & Son to F. E. Schenck & Son, Perry
*Orlando's Laddie of Prospect Hill 123422—E. W. Cooper & Son to R. S. Humphrey & C. R. Steele, Attica
*Otsego Lad of Riverview 131392—Herbert H. & Frederic R. Crumb to D. P. Brown, South New Berlin
Our Al 131027—Frank L. Hall to William E. Carroll, Buffalo
Patricia's Ultra King of Planting Fields 118839—W. R. Cow to Childs Frick, Roslyn
Penncrest's Adventurer 131397—Walter Smedley to Earl Jones, Little Falls
*Pine Ridge Twinkle 130614—Edgar S. Payne to E. E. Paddock, Pulteney
Pluto of Triple Oaks 111582—William G. Miller & Son to Lloyd G. Howard, Fairport
*Prince of San Souci 128507—Herman G. Hetzler to Christian F. Delfs, Spencerport
Raider's Duke of Tuscarora 122347—T. J. Veley to Charles H. Stokoe, Scottsville
Resolute's Conqueror 109047—H. E. Babcock to S. E. Banks, Ithaca
*Resolute's Jethro 130288—J. C. Penney-Gwinn Corporation to McDonald & Crocker, Cortland
*Royal of Andrews Homestead Farm 122038—W. R. Andrews to Edwin G. Carlile, Canandaigua
Sequel's Strongheart 131193—Floyd Southard to Andrew Terpening, Lysander
Strathleven Industry 131543—W. Robert Dunlop to W. C. Cook, Norwich
Sunset's Warrior of Beechford 131190—Harry Bailey to Daniel Smiley, Mohonk Lake
Tarbell Farms Masterpiece 129255—Gage E. Tarbell to Lafayette Haynes, Center Village
Vanity's Ultra Steadfast 116694—H. F. Andrus to Charles S. Fayerweather, New Lebanon
*Ziehm's Ultra King 127822—Charles A. Ziehm to Samuel Filipzuk, Voorheesville

NORTH CAROLINA

*Bonnie Bess' Foremost King 130432—Thomas D. Hardin to Z. A. Wall, Guilford College
Brookmead's Masterful 120576—Frank Graham Thomson to Carolina Creamery Co., Asheville
*Guernsey of the Wayside 130870—Z. S. Moffitt to D. Howard Frazier, Ramseur
Sam Crawford 131571—J. W. McKay to John C. Crawford, Rowland
*Warrior's Senator of Kildaire 131350—B. W. Kilgore, Jr. to John W. Valentine, Raleigh

NORTH DAKOTA

Beda's May Rose King of Meyer Farm 126819—A. H. Meyer to Jesse M. Cran, Jamestown
Clayton of Village Farm 122066—Wilbur M. Rundell to H. H. McNair, Mayville
*Dawn of Sunbeam 130087—W. L. Gaulke to George Cooper, Reynolds
Laddie Boy of Towerlite 131247—George J. Hasse to John Schiltz, Hankinson
*Minot Princess' Monarch 122104—R. W. Kann to D. A. Vanerstrom, Carpio
Minot Violet's Golden Master 122105—R. W. Kann to A. J. Anderson, Finley
*Rosemary Princeton of Minot 128520—R. W. Kann to P. J. Johnson, Stanley

OHIO

Ajax Aurora of City View Farm 102295—Est. E. L. Hatch to Matt Slavicek, Warren
*Big Tom of Hickoru Grove 128723—Urban L. Koehler to Mrs. Forrest Ripley, Willshire
*Bonnie Brae's Noble Lad 131336—G. A. Brandt to B. C. Bowen, Wren
Brookmead's Versailles 67142—H. A. Wise, R. C. Durr & George S. York to Harry E. Krick, Greenville
Cherub's Grenadier of Shorewood 113436—Charles G. Wiechel to G. F. Mason, Lisbon
Crescent Springhill 131424—Oscar B. Waltz to Walter Culbertson, Grand Rapids
Deanie's Gentleman of Chenwold 118603—Charles G. Wiechel to Logan County Home, Bellefontaine
*Duke of Herman Farm 125083—Emery Herman to E. D. Brunkhorst, Port Clinton
*Golden King of Silver Creek Lodge 117759—William H. Mann to G. W. Reed, Big Prairie
*Grand View Itchen King 120469—J. T. Harvey to W. S. Appleman, Shreve
Hilda's May King of Cedar Lane 117817—V. R. Freeman to W. P. Whitmore, Creston
*Hillbuck's King Doyt 130621—Doyt C. Schaffer to J. A. Vore & Sons, Lima
Hilbuck's Royal Robert 130620—Doyt C. Schaffer to L. R. Stemen, Elida
Isabella's Milford King 131192—D. M. Hershberger to William I. Harrison, Fredericksburg
Jac of Longwood 130689—John L. Severance to J. A. Crone, Perrysville
*Jewel's Ensign of Golden Meadow 131753—Bert E. Hook to John Hueive, Ottawa
Lily's May King of Brookside 130140—L. W. McKitrick & Son to Ralph Hough, East Palestine
Lyndora's Prince of Wiechelland 125405—Charles G. Wiechel to William H. Mann, Smithville
Mapleton Prince Bonny Lad 120247—Michener & Grady to Daniel Kropf, Orrville
*Marie Dimple's Laddy of Sandy 128910—William E. Painter to H. B. Foulke, Hebron
Murne's King of Kings 128527—C. D. Hursey to L. A. Doran, Blacklick
*Pachuca Boy of Willow Brook 131673—Will H. Calvin to Ed Hickman, East Liverpool
Radium's Explorer 124741—Logan County Home to W. T. White, Chagrin Falls
Raider's Hope Anchor of Woodland 108973—G. H. Wood to Sam Berkebile & Son, Delta
Raider's Joe of Hillside Farm 130911—Eldon Shappell to E. E. Gearhart, Sidney
Raider's Ray of Hillside Farm 131517—Eldon Shappell to B. O. Raberding, Saint Marys
Spotswood May King 100962—L. W. McKitrick & Son to Mercer County Home, Celina
Springdale Francis Reuben 108951—Chase Thompson & Son to G. T. Coleman, Findlay
Steinhurst Rex 66727—Emmet Steiner to William H. Mann, Smithville
*Trixie's Mack of Angle Ridge 131428—F. D. Bostelmann to W. J. Armacost, Greenville
Valentine's Chene of Belmont 131589—William W. Knight to R. G. Schmid, Wooster
Valentine's Chief of Belmont 131215—William W. Knight to F. L. Deerwester, McComb
Walt's Delight 131485—W. L. Feller to D. M. Purdy, Glemont

OKLAHOMA

*Dexter of Primrose 98793—Tom Cooper to W. A. Conrady, Ardmore
Knobel 131587—A. R. Bowles to W. C. Suit, Ames
*Rouge Chene's Boy of Cedar Row 129610—W. E. Hershberger to S. A. Dillingham, Waukomis

OREGON

Cascade Optimist 124653—J. A. & J. T. Richey to J. A. Shibley & Son, Estacada
*Duchess of the Manor's Duke of Thorn 117042—J. W. Thornberry to L. E. Wallace, Molalla
Fermain Laird 91201—William Sheridan to F. J. Woelk & Sons, Salem
Gay Boy of Kinloss 87037—H. W. & H. L. Johansen to Isaac Hannu, Astoria
Hayward's Buster 131030—James L. Batchelder to Edward Krahmer, Cornelius
*Khedive's King of Laurel Crest 106004—J. W. Mulloy to Joe Baker, Banks
*Mattie's Duke 131251—D. F. Ropp to Leigh Crossan, Lebanon
*May Rose Hero 131687—John Morgan to J. R. Taylor, Merrill
*Noble's Fritz of Radiodell 124355—Hudson Bros. to F. W. Robistch, Tillamook
*Red Wing Modele's Rex 97413—W. H. & Ray Brown to Convent of the Holy Names, Oswego
*River Banks Bonny's Councilor 95999—W. E. Nicholson to Carter & Wiley, Rogue River
Ross Langdon's Pride 118442—F. J. Woelk & Sons to William Sheridan, Salem
*Shamrock Alma's Yeksa 113011—Henry Wilhelm to A. K. Lumsden, Sherwood
*Waldo Hills Percival 122938—C. T. Gilbert & Sons to Joseph A. Detter, Aumsville
*Yeksa's Ben Butler 127802—Walter R. White to M. O. Beauchamp, Freewater
Yeksa's Firecracker 128026—Ralph E. Christenson to J. A. Vuylsteke, Forest Grove

PENNSYLVANIA

Ab's Aristocrat of Willow Brook 108319—Joseph Rook to Joseph Trainer, Somerton
*Annette's Standard of Riviera 128283—Mrs. William H. Luden to Peter Gatzman, Lucinda
Aristocrat of King's Oak Farm 131214—Franklin Franklin C. Read to George Horace Lorimer, Wyncote
Atamannsit Fortunatus 123766—George W. St. Amant to William R. Fox, Enon Valley
*Babette's Bellman Foremost of Homan Farm 127817—M. F. Homan to N. A. Walizer, Logan Mills
Babette's Bellman Foremost of Homan Farm 127817—M. F. Homan to N. A. Walizer, Logan Mills
*Bella's Dairyman of Mapleview 131662—C. A. Hayden to C. K. Lusk, Monongahela
Bolton's Dimple King 88331—Effingham B. Morris to Joseph Heacock Co., Roelofs
Brookmead's Penncrest Stars & Stripes 74301—Walter Smedley to George W. Heuer, Fairview Village
Buster Boy of Stockwell Farm 131462—Earl G. Winey to Arthur L. Romig, McAlisterville
*Caylorhurst Dick 124048—V. S. Caylor to J. E. Caylor, Sprankle Mills
*Duke of Stockwell Farm 131461—Earl G. Winey to Warren Seebold, Millmont
Fairacres Guardsman 125808—B. F. Jones, Jr. to C. A. Hayden, Momongahela
Fair Field Francis 123189—Harry B. Shenk to William G. Good, Denver
Fair Field Glad-boy 123188—Harry B. Shenk to Cornelius Kreider, Manheim
Fairydale Nick 131513—George C. Stone to Ezra Miller, Newtown
Fritzlyn Roland 131520—William F. Fretz to Jonas M. Yoder, Meyersdale
Fritzlyn Seneca 116000—William F. Fretz to J. Harlan Frantz, Waynesboro
Fritzlyn Sir Prince 122921—William F. Fretz to Elmer E. Bullers, Brookville
General Bill of Huland Farms 118840—A. W. Kunkle & Sons to D. S. Lowe, Rush
*Glen of Twin Sumac Farm 127794—Roy M. Hamme to J. R. Deardorff, Hanover
Goldie's Star of Ebensburg 127347—Webster Griffith to Aug. E. Farabaugh, Loretto
Governor Itchen of Schoharie 120460—Clyde H. Proper to Bert McPherson, Uniondale
*King Hur of Hartslog 131248—W. H. Woolverton to William Reed, Alexandria
*Klover Knolls Ultra Lad 131290—H. D. Gleason to D. Raymond Theuret, Meadville
Laddie's Jewel of Calder Farm 124404—Turner & Duvall to J. Samuel McClung, Stewartstown
*Lady's Masterpiece of Woodburn 129565—Levi E. Stottlemyer to C. Hobart Shank, Waynesboro
Langwater Starshoot 83961—A. J. Fell to A. J. Fell, Lansdale, & E. B. Pyle, Phoenixville
*Mast of Banner Ridge 131426—William T. Thorp to Harry Meckley, Mahaffey
Maxine's Bob White of Cherry Lot 131451—Arthur B. Bullers to H. S. Miller, Brookville
*Meyerdale's Masher 124897—Harrison W. Shuey to William D. Boeshore, Lebanon
*Milkman of Overlook 131213—H. C. Craig to J. P. Spindler & H. H. & H. J. Krotzer, New Bethlehem
Nashoba Horatius Monarch 131515—H. H. Whitcomb to Charles E. Patton, West Grove
Norandora 130764—H. G. Haskell to Harry B. Shenk, Barneston
Oakland's Stars and Stripes 126719—George W. Heuer to Louis C. Emmons, Swarthmore
Pearl's King of Maple Lane 131363—Joseph G. Kennel to Jacob R. Hoover, Gap
Penncrest's King Benton 131396—Walter Smedley to J. Howard Mendenhall, Gradyville
*Prince of Bolton Farm 130967—Effingham B. Morris to Jerom L. Dennen, Strawberry Ridge
*Purism's Golden King 131585—J. H. Detwiler to M. A. Burkholder, Center Hall

Rex of Warriston 131675—C. Jared Ingersoll to James Wilson, Tanguy
*Springmead Raider 131165—Jacob H. Rohrer to B. Frank Dombach, Lancaster
Stratleven Industry 131543—W. C. Cook to James M. Stainbrook, Cambridge Springs
Sweet Lad 128367—Harrison W. Shuey to Howard B. Bomberger, Lebanon
Table Rock Ultra Rex 68943—The William H. Moon Co. to Effingham B. Morris, Bristol
*Teddy of Glade Summit 116848—A. R. Probst to E. A. Gregory, Russell
Ultra Glenwood of Mt. Lebanon 131196—Harrison W. Shuey to Ed. Bolton, Hummelstown
Valentine's Ultra Secret 122014—P. J. Cox to Amos C. Yoder, Allensville
Victoria's Monarch 131414—Harry L. Mumma to Walter L. Shank, Lancaster

SOUTH CAROLINA

Betty's Cavalier Prince 130996—G. A. McKinney to B. H. Goodson, Sumter
*Hazelwood's Actor 131656—R. B. Caldwell to T. J. Hopper, York
*Hazelwood's Butler 131654—R. B. Caldwell to H. D. Cranford, Bullock Creek
*Hazelwood's Dudley 124094—R. B. Caldwell to W. G. Bigham & J. M. Robinson, Chester
Hazelwood's Gary 131655—R. B. Caldwell to J. M. Campbell, Tirzah
*Hazelwood's Hampton 131653—R. B. Caldwell to W. B. Wilkerson, Hickory Grove
King Marion of Cedar Crest 125065—T. I. Burch to S. Cecil Miles, Marion

SOUTH DAKOTA

Golden Dutchman 122732—M. B. Wood to John F. Kluck, Hartford
*Kreme Corporal of Waukesha 128296—F. E. Fox to Oscar Bratland, Chase Bros. & P. C. Underwood, Willow Lake
*Pride's Governor of Hipark Guernsey Farm 131459—Oscar Hallquist to Charles Hisek, Tyndall
*Stranford Daisy's Beda 127275—Fred Coates to Glen H. Brown, Edgemont

TENNESSEE

Redoubtable Hope of Fern Crest 130813—Est. William Rawlings to Lem Banks, Memphis

UTAH

Corium Mable's Gilmore 115848—I. R. Vawdrey to H. T. Godfrey, Murray

VERMONT

Allenholm Count 131657—Ray R. Allen to Charles Gordon, Grand Isle
Appletree Point Challenger 121070—U. A. Woodbury II. to A. H. Bown, Monkton
Appletree Point Proud Don 119742—U. A. Woodbury II. to Edward D. Collins, Middlebury
Atamannsit Butterboy 131514—George W. St. Amant to Frank J. Brown, Rutland
*Eldon of Pleasant View 112880—C. B. Post to M. J. Shepard & Sons, Woodstock
King Herod of Kinzie 121659—F. W. Drown to Richard H. Rogers, West Glover
Orchard Johnny's Prize 131291—Est. Sarah B. Tyson to Russell H. Briggs, Brattleboro
Savery Farm Marshall 123561—V. B. Savery to L. E. Palmer, Waitsfield

VIRGINIA

Andy's April Secret 121474—Charles S. Stein to J. G. Ferneyhough, Richmond
*Ayre's May Day 131263—William T. Smith to E. V. Ayre, Hamilton
Governor Byrd 131592—Peggy Keith to E. H. Bower, Midland
Governor of Landsdown 131361—M. H. Willis to E. A. Haislip, Fredericksburg
Judge of Landsdown 131297—E. A. Haislip to M. H. Willis, Fredericksburg
*King Ben of Fernlea 113908—Mace C. Wilson to C. Burnley Newbill, Center Cross
Macbeth Merchant 103879—George T. Merchant to R. W. James, Danville
*Monitor of Mirador 130994—Ronald Tree to H. F. White, Fishersville
*Old Boy of Paramount 131264—W. C. Fleming to W. T. Choate, Baywood
Pride's Joe Boy 131212—Mrs. C. E. Wisecarver to George P. Kern, Winchester
Prince of Dan's Hill 127073—R. W. James to George T. Merchant, Schoolfield
*Royal's Prince of Mayfield 130980—E. M. Coiner to W. C. Dale, Buena Vista
*Southampton Jumbo 131717—J. C. Rawls to G. E. Benton, Franklin
*Southampton Sambo 131718—J. C. Rawls to W. B. Raiford, Zuni
*Wawa Goble of OBF 131425—Wawa Dairy Farms to Vernal G. Riddick, Rustburg
Yeksa's Rockingham of the Vauxbelets 125341—John L. Ratcliffe to J. D. Clay, Jr., Coeburn

WASHINGTON

Agateway Novene 131572—Est. F. J. Saliger to Seb. Heinricher, Centralia
*Alma's Adonis of Alfa Acres 127179—J. L. Yost to M. L. Holgate, Troutlake
Alpha Pride 123015—Harley Dingus to Knud Schmidt, Ethel
Alvera's Laddie of Bonnie Doon 119601—Hugh L. Jones to Est. Gus Danhof, Snohomish
*Baker View King's Lad 131594—Vander Griend Bros. to H. W. Graves, Lynden
*Gloria's Ultra of Lopez 124654—H. A. Wright to L. N. Fry, Allard
*Golden West Barney 113519—G. Rosellini to Tom Mulligan, Vancouver
Heinie Boy of Holland Farm 119124—Est. Gus Danhof to J. H. Repp, Snohomish
*Lady Gloria's Grand Duke of Col Acres 131286—Pearl F. Cole to Russell Irving, Cathlamet
*Lowland's King Pat 129573—N. B. McCord to Martin Elenbaas, Lynden
May King's Leader 115610—Henry B. Brooks to Harry J. Boyden, Sultan
*Robin Hood's Pride 131452—Gerrit A. Verduin to Thor Thorsteinson, Point Roberts
*Rose City Pedro 99573—H. F. Boeckman to M. J. Peterson, Camas
Sam Simpson's Omar 34645—D. F. Morrow to Merton Johnson, Orchard

WEST VIRGINIA

*Billy Dale of Hill Farm 131293—Thornton T. Perry to M. T. Adams, Charles Town
*Miranda's Royal of Pomeroy 128496—M. T. Phillips to C. C. Lahman, Lahmansville
*Raider's Mischief of Love's Delight 88178—L. C. Lively to A. A. Wingrove, Scarbro

WISCONSIN

Alvin's Champion 118745—Herman L. Felton to R. P. Tobison, Boaz
*Alvin's Rex 124782—F. A. Waege to Earl Brandenberg, Wilton
*Anton's King Cecil of Poynette 131525—Ralph Tratt to Alfred Martin, Poynette
*Arthur of Louis Corners 131752—Arthur H. Thielke to Louis H. Heiden, Plymouth
Blooming Son of City View 86154—Axel E. Anderson to William H. Lewis, Plum City
*Blossom's Son of Frenchdale 131236—S. C. French to C. M. Searseth & Son, Ettrick
Bob of The Road Side Farm 126196—Herman Trankle, Jr. to Dale Rundell, Livingston
*Bob of Three Points 130830—W. C. Taylor to Joe V. Sobek, Muscoda
Bright of Cleveland Home 112188—H. E. Katterhenry to Louis Larson, Edgar
*Camisa's Gem of Alvadean 122241—E. H. Kiesling to William Piepenburg, Fort Atkinson
*Captain of Golden Valley 131577—G. W. Mumford to George Muhlhousen, Prescott
*Corporal of Rosebud 123721—V. E. Garner to V. E. Ricks, Boscobel
Crystal Lake's Abe 130843—J. C. Wilkins to Charles Olson, Merrill
*Dandy's Jewel of Crystal Springs 112462—Edward C. Jergenson to Joseph J. Flegel, Mishicot
Dan Point of Plain View Farm 130708—Rudolph J. Wetterling to William Pooler & Sons, Holcombe
*Delia's May Day of Lake View 131457—Selsing Bros. to Joseph Skarda, Coleman
Dick of Cleveland Home 131394—H. E. Kaetterhenry to J. N. Roy, Fenwood
Douglasco Frances' Interpreter 131590—Douglas County Work Farm to P. A. Peterson & Son, Poplar
*Duke of Summer-time Farm 85298—Charles Davison to Henry Wilkins, Amery
Dungarvan Daffodil's Bell Boy 124783—Lawrence M. Finley to Curtis Adams, Soldiers Grove
Dungarvan Lassie's Duke 131649—Lawrence M. Finley to Sever M. Solberg, Ferryville
*Earl of Spruce Lane 122924—H. R. Halverson to R. E. Hohmann, Onalaska
Edna's Raider of Fern-Dell 121795—William Larsen Canning Co. to Casper Hansen, Underhill
Edonna's Ultra 131716—Otto W. Ruelke to James Harris, Jr., Mineral Point
*Eglantine's Ensign 129232—B. L. Hanchett to William Fletcher, Cataract
Eglantine's Hero 130569—B. L. Hanchett to T. S. Kuderer, Wilton
Ellie's Clyde of Shantituck 125036—Walter Matthys to William D. Pitzrick, Barron
Elsie's Norwood 131710—C. F. Hardwick to Otto Zieman, Edgerton
Emma's King of Orchard Grove 118970—Est. H. C. Rasmussen to F. W. Rosenthal, Evansville
Emperor of Cleveland Home 131393—H. E. Kaetterhenry to John Sellung, Edgar
Ettars of Spring Lake 131677—Oscar Peterson to Levi Anderson, Wilson
Fairfield's Champion 124002—John A. Pritzl to Gustave Struck, Reedsville
Fair Oaks Kenneth 121650—Armand P. Rather to Ed. Schumacher, Chilton
Fair Oaks Krim 125345—Armand P. Rather to E. W. Burg & Alvin Thurwacther, Malone
Fairvale Flossie 120954—Otto W. Ruelke to James Harris, Jr., Mineral Point
Faithful's Rock Rilma 121812—E. L. Berg to T. F. Betts, Eagle
Fanny's Gloria's Preel 131300—Herman J. Dueckner to Adolph Gerner, Chilton
Flora's Leader of Birdwood 124687—Ben Onsrud to C. F. Hardwick, Stoughton
Gazer's Le Roy 131169—E. C. Solberg to J. B. Hammes, Sparta
Glenwood's Chief of Forest View 131427—R. C. Oestreich to Barney Hoida, Coleman
*Gloria's Bonny of F. A. Hubing's Farm 128162—F. A. Hubing to William Metz, Athens
*Golden Masher's Prince 123146—Howard F. Joyce to Gene Holston, Bayfield
Goldie Lock's Duke 86599—Claude Hetrick to Thad Tollefson, Durand
*Governor Titus 117521—Willard C. Ingalls to Joseph Shea, Fond du Lac
Gretchen's Khedive 119292—Dell Danks to Nelvin Monson, Doylestown
Guernfalfa Abbas 120427—Math Michels to Philip Halfmann, Peebles
*Guernfalfa Harold 125312—Math Michels to William Wuest, Calvary
*Guernfalfa Rubine 123900—Math Michels to F. A. Rather, Peebles
Hambro's Prince of Deerfield 131253—A. W. Prust to G. D. Lehmpoll, Lakemills
Harriet's September Buster 131518—Nicholas Meier to John A. Ward, Black Earth
Harris' Adonis of Woody Knoll 127503—William Zielke to David C. Thomas, Oshkosh
Hermes Starlight 131705—Jerry Nauertc to C. J. Clair, Beloit
*Hesperia of Frederic 125704—Morris E. Yager & M. F. Daeffler to W. H. Crandell & L. P. McKinney, Frederic
Ida's King of The Road Side Farm 130862—Herman Trankle, Jr. to Dale Rundell, Livingston
*Joe of Three Points 130831—W. C. Taylor to O. J. Keller, Gotham
*King of Little Giant Farm 130688—Fred W. Buege to Andrew Hudak, Phillips
Kingson of Mountain Farm 131510—John Muhlenkamp to Henry Vieregge, Norwalk
La Doon Monty 131762—Thom Barker to C. E. Peterson, Clinton
Lady of Woodland's Duke of Maple Lawn 131429—Joseph N. Schantz to Steele Bros., Melvina
Lady's Lad of Birdwood 124688—Ben Onsrud to Franklin McCuaig, Edgerton
Loethers' Flambeau King of Fernhurst 92209—John Redum to C. W. Krauss & Son, Sheldon
Lord Jack of Good Hope 131756—Fred C. Hansen to Otto Hansen, Centuria
Lord of Village Farm 130264—George A. Stivarius to B. L. Rundell, Livingston
*Lord Regent of Red River 124572—Albert Wendorff to Joseph Forst, Sr., Prairie du Chien
*Lucky Guy of Cleveland Home 129768—H. E. Kaetterhenry to Ben Pennebecker, Stratford
*Magee's Pioneer Ranger 131284—A. J. Lutz to Jim Magee, Pulaski
Maple Crest Jerry 106293—Dominic Watry to W. H. Hovener, Grafton
*May King of Rock Creek 122364—Big Rock Creek Trout Club to John Lindahl & Sons, Dresser Junction
*May's Sereno of Lake View 131456—Selsing Bros. to Edwin H. Olson & Son, Wautoma
*Modest's Prince 118677—Charles Monpas to Charles Goodman, Cadott
*Mornerdale Foremost 93225—Arvid Morner to A. H. Giles, Kennan
Morning Glory Sam of Spring Brook 130872—H. T. Oesterreich to George Chrudimsky, Aniwa
*Mound View Master 131583—Wilson Cunningham to Marvin Sandley, Browntown
Mound View Monarch 131584—Wilson Cunningham to Walter Johnson, Platteville
New Hope Jim's Jack 124166—Matt Domaszek to Otis A. Olson, Amherst Junction
Oscar of Adams' Stock Farm 130946—Adams Bros. to Arthur Kins, Mondovi
*Park's Tudor 115070—John H. Williams to Evan Griffeth, Waukesha
Pencoyd's Aristocrat of Wisconsin 56447—Allie S. Knudson & Clark & Jackson to A. O. Roberts, Mazomanie
*Penwyn's Dewey of Plain View Dairy 131283—Ira Jeffers to Richard Nelson & Paul Buier, Blackcreek
*Pride's Landward of Nelsonville 126075—Roman Zblewski to Robert G. Mears, Rosholt
Primrose Jonny Boy of Fairview 126885—H. A. Meyer to Edgar Carman, Glenbeulah
*Prince of Galloway 131648—C. E. Erickson to Matt Wayok, Galloway
*Prince of Otter Vale 129508—Joseph C. Smith to Sam Dieters, La Farge
Prince of Village Farm 130263—George A. Stivarius to B. L. Rundell, Livingston
*Princess' Bob of Maple Leaf 103702—F. W. Ball to Thom Barker, Clinton
Queen's Surprise of Grand View 124969—Brian L. Rundell to Peter M. Lindholm, Mineral Point
Randel of Village Farm 130859—George A. Stivarius to B. L. Rundell, Livingston
Rilma's Bell Boy 131650—Lawrence M. Finley to H. W. Whitehead, Rockland
Romilda's Lucy's Preel 131299—Herman J. Duecker to John P. Koehler, Chilton
*Rosealla's Dick of Deerfield 131254—A. W. Prust to Thorman Bros., Lakemills
Royalinda's Ecco of Chinquak 130744—Harry Weddes to John Drost, Rice Lake
*Senator of Valley Stream 127195—John Michels to Claud A. Heater, Fond du Lac
Sky Line King's Choice 131285—Homer Scott to Thorvald Engebretson, Black River Falls
Spruce Lane's Frankie 121139—H. R. Halverson to William F. Pfaff, Mindoro
*Starlight of Cleveland Home 131395—H. E. Kaetterhenry to Ernest Weichelt, Stratford
Star of Meadow Brook 78147—W. H. Hovener to Dominic Watry, Random Lake

Stella's Bowser of F. A. Hubing's Farm 128163—F. A. Hubing to Clem Weiler, Jr., Athens
Susan's Slogan of Rose Valley 122768—Adolph A. Suhr to Sam Stamm, Mondovi
Thelma's Jasper of Spruce Lane 121135—H. R. Halverson to John E. Anderson, Holmen
Uganda's Buster 131259—W. H. & B. L. Hanchett to Ferdinan Utecht, Edgar
Vermillion Park Prince 122922—M. I. Berg to Bernard Bergeson, Colfax
Victor of Linwood 55586—Shrode Bros. to Homer F. Rundell, Livingston
Viking Chief of Lakeside 125940—Anton Follstad to Mike Strycharske, Birnamwood
William's Lad of Village Farm 131360—William Trankle to Brian L. Rundell, Livingston
*Zimbolad 131189—Mrs. Nellie Retzleff to Gus. Zamzow, Fond du Lac

FOREIGN

Collection's Lenard 126001—H. F. Andrus to Department of Agriculture, San Jose, Costa Rica
*Audley's Ringleader 127121—John F. Talmage to Estacion Experimental Agricola, Tucuman, Argentina

---

COWS

ALABAMA

Gayoso May Rose 154130—Gayoso Farm to George G. Crawford, Birmingham

ARKANSAS

Glen Noble Merry Maid 223765—William F. Ferguson to Mrs. Elsa Kibbe, Rogers
Glen Noble's Mabel's Maid 223766—William F. Ferguson to Mrs. Elsa Kibbe, Rogers
Springdale Alberta 223226—C. R. Kissinger & Sons to Citizens Bank, Thornton

CALIFORNIA

Hazel Gloria of Sunnyside 96959—E. H. & A. Fiest to Santa Monica Dairy Co., Venice
*Caroline Barker 184381—S. E. Huber to La Sierra Academy, Arlington
*Glennamay of Waukeen 193603—H. O. Mohler to W. L. Cook, Escalon
Hope Langdon's Pride of Riverside 205388—S. E. Huber to Henry Ady, Riverside
*Nelson's Fern 66983 (Imp.)—H. O. Mohler to W. D. Owens, Ceres
Princess Masher of Sunland 128852—S. E. Huber to R. P. Hitchcock, Riverside

COLORADO

Keinewasser Lady Jane 57121—Joel Gray to John W. Van Gorden, Morrison
Pioneer's Dairymaid of Featherton Farm 80797—Joel Gray to John W. Van Gorden, Morrison
Sarah of Natoma 69021—Joel Gray to John W. Van Gorden, Morrison
Valley View's Amy 133834—Joel Gray to John W. Van Gorden, Morrison

CONNECTICUT

Avalon Abutilon 165927—Ellicott D. Curtis to Clapboard Hill Farm, New Canaan
Avalon Begonia 165926—Ellicott D. Curtis to Clapboard Hill Farm, New Canaan
Avalon Carnation 223602—Ellicott D. Curtis to Clapboard Hill Farm, New Canaan
Avalon Chrysanthemum 223603—Ellicott D. Curtis to Clapboard Hill Farm, New Canaan
Avalon Clematis 223604—Ellicott D. Curtis to Clapboard Hill Farm, New Canaan
Countess Rice 223715—Ralph Waldo Chase to W. T. Rice, Meriden
*Daisy Moon's Jewel 155553 (Imp.)—J. C. Penney-Gwinn Corporation to A. O. Frandsen, Sharon
Dolly Bell 51543—Frank Butler & Son to A. M. Young & Co., Pineorchard
Dondee Lenfestey 217592—Charles E. Spencer, Jr. to Ludlow Lawrence, Melius, Warren
Dorna Lenfestey 217593—Charles E. Spencer, Jr. to Ludlow Lawrence Melius, Warren
Falcon's Thais 221410—B. Austin Cheney to Charles Brooker Cheney, Litchfield
*Falcon's Topsy 222521—B. Austin Cheney to Carl G. Sandin, East Hampton
Falcon's Trilby 222520—B. Austin Cheney to John M. Wadhams, Goshen
*Prospect's Climax 217251—John B. Cannon to Carl D. Mexcur, Jr., Bloomfield
*Prospect's Preference 216267—John B. Cannon to Norman Hubbard, Bloomfield
Ruth of Biscoe 165209—Charles J. Johnson to Marshall Bevin, East Hampton

DELAWARE

Bachelor's Lelah 2d 147484—F. W. Gardner to Henry J. Krebs, Wilmington
Miss Delaware 184365—J. L. Holloway to J. R. Cunningham, Newport

GEORGIA

*Bell of Hartford 222909—J. M. Coker to B. W. Land, Orange
Betty of Pine Hill Farm 172929—W. B. Browning to Hubert Keller, Savannah
Covington's Roxanna 161373—W. B. Browning to Hubert Keller, Savannah
Irma of Dravo 113149—W. B. Browning to Hubert Keller, Savannah
Juno of Cherokee 150479—W. B. Browning to Hubert Keller, Savannah
*Masher's Maid of Myrtlemore 68243—Nacoochee Institute to The George W. Williams Home for Children, Sautee
*Nell of Hartford 222910—J. M. Coker to B. W. Land, Orange
Princess of Dravo 133952—W. B. Browning to Hubert Keller, Savannah
*Rosy Mae Bell 212233—J. H. Bice to Arthur Whitfield, Orange
Ultra Clara of Appin 130273—W. B. Browning to Hubert Keller, Savannah

IDAHO

*Beauty of Lavaland 97231—Leslie G. Perry to H. L. Moody, Wendell
Bessie's Bonnie Lass of Willowood 222765—J. T. Harshbarger to Whitt Bros., Twin Falls
*Highland Skipper of Avondale 215759—J. G. Oliver to E. F. La Brier, Middleton
*Lady Alice of Lavaland 118552—Leslie G. Perry to H. L. Moody, Wendell
*Lorna of Mountain View 83034—Leslie G. Perry to H. L. Moody, Wendell

ILLINOIS

*Bessie's Girl of Ottawa 200164—Raymond S. Wohlfert to Sigurd Wallem, Streator
*Daisy Pearl's Myrtle of City Home Farm 109503—Thure Johnson to Maurice Goodwin, Camargo
Fleurie of Barker Creek 130078—Bowen & Giezendanner to Nickerson Bros., Onarga
Flora of Chinquak Park 2d 201601—William Halvorson to Clyde Margrey, Onarga
*Golden Girl of Ottawa 192438—Andrew Wohlfert & Son to Sigurd Wallem, Streator
Golden Lassie of Airy Knoll 141548—Tarr Bros. to Nickerson Bros., Onarga
*Golden's Grace Royal 147334—Herman J. Scholl to Arthur L. Shreffler, Joliet
*Hermione's Fawn's Beauty 166386—Andrew Wohlfert & Sons to M. J. Anderson, Marseilles
Heweshurst Butterfly 119678—E. B. Hewes to A. D. Lasker, Deerfield
Heweshurst Butter Girl 216260—J. R., F. M., R. P. & G. H. Hewes to A. D. Lasker, Deerfield
Heweshurst Primrose 163370—Fluvilla M. Hewes to A. D. Lasker, Deerfield
Heweshurst Roselea 214988—Fluvilla M. Hewes to A. D. Lasker, Deerfield
Mary Marshall of Egypt 68973—H. E. Donoho to Rufus C. French, Bluford
Merry Rilma Lydia of Oak Lawn 172140—Bowen & Giezendanner to Clyde Margrey, Onarga
*Murne Bessie of Sylvanite 134430—Raymond S. Wohlfert to Sigurd Wallem, Streator
Naida of Waukesha Stock Farm 159732—F. E. Fox to G. P. Mellinger, Danville
*Rose of Crab Tree 175110—Edward Haley to Donald Kennedy, Albany

INDIANA

Agatha Hunt of Maple Lawn 140139—Ralph T. Duff to E. E. Flora, Rockfield
*Alice's Golden Nettie 218000—George L. Rietz to Orvan Davis, Lebanon
Annie of Mackford Prairie 145523—Purdue University to F. M. Wood, LaFayette
*Bell of Lake Winneconne Park Farms 195286—J. A. Bach to Josephine Hamblen, Attica
Buster's Beauty 188265—F. H. Wellman to Harvey O. H. Rothert, Holland
*Butler's Fairview Princess Daisy 222901—Mark Butler to George W. Saltzman, Mount Vernon
*Captain's Primrose of Nosker Farm 188772—Ray D. Nosker to Pyrl J. Harpham, Pleasant Lake
*Donna of Lake Winneconne Park Farms 210107—George W. Adams to Dallas McCauley, Attica
*Dungarvan Dewdrop 211458—F. J. Rueping to Robert Milligan, Attica
Dungarvan Diamond 223222—F. J. Rueping to Joseph Hamblen, Attica
Fawn Betty of York 122347—William H. Spaulding to John Eldridge, Goshen
*Glenwood Coralette of Duff Farm 199102—Ralph T. Duff to O. H. Wisehart, North Salem
June Rose's Prize 184972—Horace J. Wheeler to Paul Hoffman, Lebanon
Lady Queenie Bonfire 132953—George Damken to Ed. Dickerhoff, Silver Lake
*Lady Rhea of Lake Winneconne Park Farms 209004—J. A. Bach to Esther Reynolds, Attica
*Lakeside Nellie 207177—H. H. Bergen to Ercie Duncan, Attica
*Lambert's Evelyn 197494—C. E. Lambert & Sons to Don E. Van Fleit, Garrett
*Lambert's Polly 212140—C. E. Lambert & Sons to Don E. Van Fleit, Garrett
*Lillian's Babe 218731—William Lehmann to Dorotha Pursifull, Frankfort
*Lorna of Lake Winneconne Park Farms 195285—J. A. Bach to Ercie Duncan, Attica
Lucille Joy 220329—Russell McHenry to Leslie Huxsoll, Aurora
Lula of Lake Winneconne Park Farms 195287—J. A. Bach to Robert Bacon, Wingate
*Madge's Equal of York 169976—William H. Spaulding to Mrs. Paul Fuller, Elkhart
Marguerite Elaine 220946—Russell McHenry to Leslie Huxsoll, Aurora
*Maryann of Lake Winneconne Park Farms 209005—J. A. Bach to James Scribner, Attica
Minnie Pride of the Morris Farm 223192—Morris & McClellan to Walter Bluhm, Decatur
Natroma of Twyckenham Park 2d 223589—Albert Russel Erskine to Guy Thayer, Lapaz
*Nia of Lake Winneconne Park Farms 195284—George W. Adams to Clark Hunter, Williamsport
*Nora of Killarney Farms 85881—Rob R. McNagny to H. R. Dickinson, Goodland
*Pauline of Shady Lawn 118072—William H. Spaulding to Alvin Kendall, Bristol
Primrose of Bercado Farms 98484—Ada Barnes to Guy Thayer, Lapaz
Purdue Preel's Desire 173547—Purdue University to F. M. Wood, LaFayette
Queen of Vanholme 223770—Areva & Arthur Van Huss to Mary M. Slagle, Lebanon
Regina's Pride of Bristol Valley 223286—F. A. Hemingway to Charles Van Scoik, Goshen
*Reliable's Starlight's Fern 217736—H. R. Burg to Johnnie Stuart, Frankfort
*Southslope Marylyn 223223—H. L. Hubbard to Artie O. Lane, Lebanon
*Star Beauty of Popple Lane 219602—William Lehmann to Mabel McRoberts, Sheridan
Susanna May 147726—George Damken to Ed. Dickerhoff, Silver Lake
*Venella of Lake Winneconne Park Farms 209008—J. A. Bach to Lillian Davis, Independence
Yalta of Twyckenham Park 2d 223588—Albert Russel Erskine to Guy Thayer, Lapaz
*York Bonnie 223725—William H. Spaulding to C. S. Kline, Bristol
*York Breezy Queen 159474—William H. Spaulding to F. A. Walker, Middlebury
*York Eagle Bell 166830—William H. Spaulding to F. A. Walker, Middlebury
*York Fawn Eagle 135508—William H. Spaulding to Alvin Kendall, Bristol
York Fawnola 141799—William H. Spaulding to Charles Van Scoik, Goshen
*York Lenora 219150—William H. Spaulding to C. S. Kline, Bristol
York Queen May 223723—William H. Spaulding to John Eldridge, Goshen

IOWA

*Beauty's Boy's Clover Queen 116296—Perry Cornick to E. C. Owen, Mount Pleasant
Cavalier's Yeksa Bessie 223218—R. L. Wintz to Joseph Golinvaux, Waterloo
Ensign's Primrose of Golden Meadow 223768—Bert E. Hook to Lester Fritz, Froelich
Fire Pink's Jewel 182399—Charlie Nissly to Edward Stutz, Blakesburg
*Glenwood's Lil of Marshfield 45163—Carl S. King to Ernest Schmidt, Waterloo
*Golden Alfalfa 181341—Evan A. Evans to R. K. Henderson, Malvern
*June of Van Courtlandt 3d 211079—D. A. Landt to Shirley Lincoln, Pacific Junction
Kicuwa of Cormany 165456—Clarence Mott to F. H. Logsdon, Ames
King's Coral Lady 3d 125416—E. H. Behrends to George Buol, Monticello
*Linwood's Priscilla 217758—Homer Rundell to W. W. Reeder, Early
*Melba of Warren 214896—Harvey A. Chapman to H. F. Schureer, Denver
*Linwood's Victoria 215393—Homer Rundell to W. W. Reeder, Early
*Myrtle of West Side 223476—Est. Andrew Kolkind to Gretchen Gidley, Malvern
North Dakota Daisy 88071—William J. Lockhart to Edward Stutz, Blakesburg
Princess Lillie Isla 132642—E. H. Behrends to George Buol, Monticello
Queen's Yeksa Girl 223217—R. L. Wintz to Joseph Golinvaux, Waterloo
Susan of Village Farm 182049—Brian L. Rundell to W. L. Schulte, Garnavillo
Thelma's Beauty Lass 151845—M. S. McIntyre to August Pipho, Sumner
*Van Cortlandt's Irene 211077—D. A. Landt to Laverne Lincoln, Pacific Junction
Victor's Blossom of Sylvanite 218196—Richard F. Klemm to Lester Fritz, Froelich
Victor's Pearl of Sylvanite 218195—Richard F. Klemm to Lester Fritz, Froelich
Yeksa Q. Anna 142232—W. B. Quarton to W. H. Brown, Peterson
Yeksa Q. Minty of Oakwood 159241—W. B. Quarton to W. H. Brown, Peterson

KENTUCKY

*Diamond of Highland Grove 130493—George M. Gray to George A. Nordheim, Foster
*Dolly White Ankle 168755—George M. Gray to George A. Nordheim, Foster
*Rival's Diamond of Locust Hill 63940—George M. Gray to George A. Nordheim, Foster
*Snowflake Sunday 222571—George M. Gray to George A. Nordheim, Foster

LOUISIANA

*Gayoso Pearl 205423—Gayoso Farm to James J. Sievers, Marrero

MAINE

*Emmadine Nana 133841—E. D. Boyker to H. C. Felker, Poland
*Ledgewood's Pet 162067—T. D. Salley & Son to Ralph E. Davis, Madison
*Nana of Twin Elms 175625—E. D. Boyker to H. C. Felker, Poland
*Twinkle's Star of Ledgewood 127157—T. D. Salley & Son to Ralph E. Davis, Madison

MARYLAND

Audacity's Lady Stella of Coverdale 217615—D. R. Millard to D. W. Ingersoll, Chestertown
*Audacity's Twinkle of Coverdale 217617—D. R. Millard to Norman D. Sutton, Chestertown
Audacity's Ursula of Coverdale 217616—D. R. Millard to William Carroll, Chestertown
Blossom's Lotus 220604—H. C. Fawley to David I. Hoke, Walkersville
*Dividend's Jet of Crane Farm 188453—P. H. Crane & Bro. to Helena S. Raskob, Centerville
*Dividend's Violet of Crane Farm 143738—P. H. Crane & Bro. to Helena S. Raskob, Centerville
*Duchess of Needwood 221912—W. E. Burall to Thomas F. Cashell, Derwood
*Dulie D.'s Bonnie 211759—R. L. Dodge to Rome Adams, Harold
*Dulie D.'s Princess of Barnegat 211760—R. L. Dodge to Rome Adams, Harold
*Dunleith Marie 223475—John D. Worthington, Jr. to McCormick & Gorsuch, Bel Air
Edna of Worton 222912—James E. Morris to Elwood R. Morris, Chestertown
Elaine's Rexoleen 219393—H. C. Fawley to W. Snader Baker, New Windsor
Elaine's Ruby 173071—H. C. Fawley to R. R. Lewis, Jr., Frederick
*Foremost's Fancy 194983—Mrs. Richard Gambrill to Howard Guynn, Frederick
Golden Bells of Green Gables 126329—Harry M. Lord to Joseph I. France, Port Deposit
*Golden Cedar of Laurel Brook 183202—J. M. Robbins to W. J. McClary, Hyde
Golden Promise of Green Gables 208246—Harry M. Lord to Joseph I. France, Port Deposit
*Jubilina's Lilly 70609—Mrs. Richard Gambrill to J. C. Hall, Ijamsville
Lady Belle of Burnt Mill Farms 191480—Mary S. Gambrill to Emory C. Crum, Frederick
*Lady Zonia of Coverdale 217618—D. R. Millard to Herschel Carroll, Chestertown
Lolita of Green Gables 179329—Harry M. Lord to Joseph I. France, Port Deposit
Marion of Green Gables 126328—Harry M. Lord to Joseph I. France, Port Deposit
Mavis 80745—H. C. Fawley to W. Snader Baker, New Windsor
May Rose Golden Gladys 203227—H. L. Van Horn to Merrill H. Cathell, Fruitland
May Ultra 76440—Janon Fisher, Jr. to Janon Fisher, Eccleston
*Miss Siva 220868—H. C. Fawley to C. A. Walters, Doubs
Mt. O'Donnell's Rose 192444—H. C. Fawley to R. R. Lewis, Jr., Frederick
*Pioneer's Mavista 219394—H. C. Fawley to C. A. Walters, Doubs
Pomara Rose 61389—Harry M. Lord to Joseph I. France, Port Deposit
Princess May of The Wilderness 132538—Mrs. Richard Gambrill to Emory C. Crum, Frederick
*Rosy of Point Pleasant 151979—Harry J. Stern Juliet G. Smith, Union Bridge
*Vie's Red Girl of Welliversville 79490—Edward Naill to Wilbur M. Naill, New Windsor
Virginia of Green Gables 161758—Harry M. Lord to Joseph I. France, Port Deposit
Wasteland Mary 173010—M. M. Hollingsworth J. Griffith Lytle, Elkton

MASSACHUSETTS

Alice of Topinabee 69873—Howard Atwood to N. I. Bowditch, Framingham
*Ard-na-Clachan Laddie 122326—H. D. Brewer to Frank Dowgielewicz, Spencer
Bonnie Bell of the Meadows 80310—J. H. D. Whitcomb to H. J. Harvey, Swansea
Countess Amy of Moorland Farm 192536—George A. Cluett to C. W. Stratton, Lee
*Coventry Amelia's Souvenir 126821 (Imp.)—R. Lawrence Benson to Mrs. Kate W. Morse, Richmond
*Diana of Bayside 94764—Henry C. Everett to Nathan C. Nickerson, Bartstable
*Gayhead's Lonra 158827—W. K. Hepburn to Nettie E. Gibson, West Bridgewater
Great Hill's Constance 157634—Est. Galen L. Stone to Thomas G. Jewett, Rochester
Katydid's Pearl 174780—Herbert A. Morse to Live Stock Improvement Co., Inc., Worcester
Katydid's Pearl 174780—Live Stock Improvement Co., Inc. to Howard D. Brewer, Shrewsbury
May Day's Violet 173405—Albert R. Mann to F. N. LeBaron, Boston
Mayunsook Dina 175274—W. A. Gallup to Ascension Farm School, South Lee
Mayunsook Jane 112146—W. A. Gallup to Ascension Farm School, South Lee
Mayunsook Nina 175273—W. A. Gallup to Ascension Farm School, South Lee
*Nathalie of Green Lodge 99338—Edmund D. Codman to W. L. Hulbert, Holliston
Norna's Pride 222180—T. F. Coyle to Shaker Farm, Francis Hall, Trustee, West Pittsfield
Raider's Lassie of Burn's Hill Farm 223026—R. G. Richardson to Clarence E. Young, Methuen
Rambleton Lenore 154963—Philemon E. Truesdale to John S. Brayton, Fall River
Rambleton Moss Rose 172349—Philemon E. Truesdale to John S. Brayton, Fall River
*Silverwood's Carnation 217482—S. H. Fessenden to Jewett W. Hulbert, Holliston
Susan of Shepherdlea 223333—E. H. Dorr to H. H. Saunders, Bridgewater
Susan of Shepherdlea 223333—H. H. Saunders to F. N. LeBaron, Boston
Toney's Lassie of Scott Farm 97365—Walter F. Tetro to Hampshire Silver Black Fox Co., Williamsburg

MICHIGAN

*Belinda of West Lawn 223590—E. A. Stockwell to Loy Kline, Vermontville
*Blossom of Twin Cedars 112377—W. T. Evoy to Plaisier Bros., Grant
*Brookwood May Day 189755—John Endicott to Frederick Fuchs, Jr., Davisburg
Dawsondale Pet 150006—Jones & Alldredge to John Glazier, Climax
Dora of Old Cross Road Farm 187057—The Hemmeter Investment Co. to Leonard H. Grueber, Saginaw
*Esmeralda of Morning Dawn 175062—E. Mudge to John I. Landon, Addison
*Glenora's Beauty 165765—Roy M. Stewart to J. B. McGilvray, Detroit
Linwood's Faithful 215391—Homer F. Rundell to W. R. & F. J. Garrod, Lawrence
Linwood's Favorite 215392—Homer F. Rundell to W. R. & F. J. Garrod, Lawrence
*Mary S. of Breezy Bank 147931—E. H. Kretchman to Warren Smith, Saint Joseph
*Maxine of Morning Dawn 176862—E. Mudge to J. Milton Hover, Addison
Mignonne's Pauline of Van Wert 146358—C. O. Brott & Sons to Arlin M. Vance, Montgomery
*Ogemaw Trixie 196316—Roy M. Stewart to J. B. McGilvray, Detroit
*Paula of Watervliet 106919—La Voy A. Pemberton to S. Leight & W. J. Shetterly, Cassopolis
Rilma of Butter Boy Farm 223724—William H. Spaulding to John Weldy, Reading
*Rogerdale Dawn 220570—E. Mudge to J. Milton Hover, Addison
Sagamore Marion 145137—Est. Walter Peachey to Milo Peachey, Eau Claire
*Stella Linden 101576—B. E. Badgero to Stephen Irish, De Witt
York Eagle Bird 136675—William H. Spaulding to John Weldy, Reading

MINNESOTA

Alanna of Rum River Farm 191972—Roy Engebretson to Joe V. Mellberg, Milaca
*Blanchflower's Silva 78175—I. N. Anderson to H. G. Myers, Waltham
Blossom of Golden Valley 222883—G. W. Mumford to J. M. Onken, Marietta
Charming's Lady of Village Farm 217643—Brian L. Rundell to A. C. Loring, Mound
Dairy Girl of Golden Valley 222885—G. W. Mumford to J. M. Onken, Marietta
*Dimple of Orono Farms 199079—E. A. Moldenhauer to Albert A. Moldenhauer, Onamia
Excellencia of Evergreen Farm 221058—F. W. Hobbs to Elmer E. Hines, Benson
*Flasie 53494—E. A. Moldenhauer to Albert A. Moldenhauer, Onamia
Itchen Daisy of Minnieoka 164145—Frank Patchen to G. N. Dayton, Minneapolis
Inez Blossom of Pleasant View 2d 166203—John Breeggemann to L. S. Halver, Shakopee
Itchen's Maid of Minnieoka 216942—Leslie Patchen to G. N. Dayton, Minneapolis
Itchen's Petunia of Minnieoka 175268—Frank Patchen to G. N. Dayton, Minneapolis
Itchen's Silvia of Minnieoka 216941—Leslie Patchen to G. N. Dayton, Minneapolis
Jane of Myrandale 189060—Theo. E. Wennes to Peter N. Wennes, Spring Grove
Juanita of Rum River Farm 179379—Roy Engebretson to Joe V. Mellberg, Milaca
Kathleen of Arnott 92073—H. P. Hanson to J. A. Thomas, Albert Lea, and Dave Ratigan, Pemberton
Kathleen of Maple Lawn 131229—H. P. Hanson to J. A. Thomas, Albert Lea, and Dave Ratigan, Pemberton
*King's Starlight 114030—I. N. Anderson to H. G. Myers, Waltham
Lady Galli-Curci 178429—A. Danicourt to John Danicourt, Breckenridge
*La May of Orono Farm 107852—E. A. Moldenhauer to Albert A. Moldenhauer, Onamia
*Loretta Daisy 85100—Fred Halberg to Frank F. Luhrs, Saint Paul
Mede-ede's Babe 123087—S. E. Tompkins to Elmer Drogseth, Hayfield
*Patsy's Bonney Lassie of Crystal Spring 170203—H. S. Stilwell to John H. & H. S. Stilwell, Bemidji
*Pearl of Orono Farms 210459—E. A. Moldenhauer to Albert A. Moldenhauer, Onamia
*Polly's Dolly of Shady Oak Lake 183172—J. T. Davis to N. P. Adelman, Minneapolis
Regina Dolores 156384—A. Danicourt to John Danicourt, Breckenridge
*Spruce Lane's May Queen 122622—T. E. Wennes to Peter N. Wennes, Spring Grove
Sunshine of Golden Valley 222884—G. W. Mumford to J. M. Onken, Marietta
*Valentine's Surprise of Allendale 207168—E. P. Allen to George W. Cochrane, Minneapolis

MISSISSIPPI

Peggy of Killarney Farms 91658—Rob R. McNagny to Gayoso Farm, Horn Lake

MISSOURI

*Hambro's Beauty of Champion Farm 202850—Theon Grojean to Joseph H. Steinnerd, Leopold
*Hambro's Best of Champion Farm 204325—Theon Grojean to Henry L. Stein ard, Laffin
*Hambro's Rosette of Champion Farm 223769—Theon Grojean to Henry L. Steinnard, Laffin
*King's Calamet of Champion Farm 202846—Theon Grojean to Joseph H. Steinnerd, Leopold

NEBRASKA

*Bonita of Spring Lake Farm 223324—William J. Laird to Paul Pascoe, Fremont
*Corliss of Spring Lake Farm 223325—William J. Laird to Paul Pascoe, Fremont
Hanover Bonnie Bess 2d 145572—Rabeler Bros. to Alex Rabeler, Leigh
Hanover Daisy 194539—Rabeler Bros. to Alex Rabeler, Leigh
Hanover Duchess 94047—Rabeler Bros. to Alex Rabeler, Leigh
Hanover Duchess Lady 189899—Rabeler Bros. to Alex Rabeler, Leigh
Hanover Eugenie 204387—Rabeler Bros. to Alex Rabeler, Leigh
Hanover Fair Duchess 145571—Rabeler Bros. to Alex Rabeler, Leigh
Hanover Lady 121067—Rabeler Bros. to Alex Rabeler, Leigh
Hanover Queen Bell 221767—Rabeler Bros. to Alex Rabeler, Leigh
Hanover Susanna 221766—Rabeler Bros. to Alex Rabeler, Leigh
Hanover Viola 189898—Rabeler Bros. to Alex Rabeler, Leigh
Queen of Beaver Valley 48750—Rabeler Bros. to Alex Rabeler, Leigh
Queen's Bonnie Bell 77504—Rabeler Bros. to Alex Rabeler, Leigh

NEW HAMPSHIRE

*June's Midget 158364—G. S. Smith to John Zevorotney, Hinsdale
Ruth of Green View Farm 129432—Davis Bros. to William H. George, Mill Village
*U. N. H. Samantha 161838—Albert D. Littlehale to Ford S. Prince, Durham
*Valentine's Golden Girl 223550—Hiland S. Hutchins to G. Carroll Cilley, Concord

NEW JERSEY

Alphea Brenda of Mt. Lebanon 200541—Harrison W. Shuey to James J. Pettit, Salem
Hector's Promise 45918—The William H. Moon Co. to Russell Longstreet, Creamridge
Hurdy Gurdy's Rose of Oak Hill 222066—Est. J. A. Haskell to John Spear, Jr., Rockaway
*Macbrae's Defiance Gaiety 208345—C. W. McCuthen to Irving S. Bennett, Cranbury
Megan of Oak Hill 217401—Est. J. A. Haskell to John Spear, Sr., Rockaway
*Princess Clara of Maplehill 214721—Charles S. Woolson to I. B. McPherson, Cape May

NEW MEXICO

Linwood's Aleen 213646—Homer Rundell to New Mexico College of Agriculture & Mechanic Arts, State College
Linwood's Delia 212248—Homer Rundell to New Mexico College of Agriculture & Mechanic Arts, State College
Sweet Miss Alice of Maple Height 219054—Frank E. Swan to W. B. Cantrell, Gallup

NEW YORK

*Argyle's Purebred 142506—Joseph T. Saunders to Earl Coon, Argyle
*Ariadne of Maple Shade 72961—R. J. Weld to C. F. Fish & C. A. Boutelle, Jamestown
Arrow Farm Mohawk 196144—Havard Petteys to Armistead Peter 3d, Cambridge
*Audrey of Maple Shade 43280—R. J. Weld to V. F. Fish & C. A. Boutelle, Jamestown
Belva of Eastside 104401—V. B. Blatchley to Abner C. Wright, Wellsburg
Bertha of Livingstonville 136004—Charles A. Ziehm to John Haluska, East Berne
*Blossom of French Woods 112182—A. E. Swope to Leslie Milks, Long Eddy
Buttercup of Sous Les Hougues 201432 (Imp.)—Gordon Hall to W. K. Newman, Romulus
Cherub's Girl of Munroholm 195148—Thomas H. Munro to Claude Westcott, Lebanon
*Clydell of Maple Shade 163612—R. J. Weld to C. F. Fish & C. A. Boutelle, Jamestown
Conyers Dora 180719—Est. E. C. Converse to Louis B. Lawrence, South Salem
Countess of Seneca 222833—E. H. Whitney to Cyrus Garnsey, Jr., Seneca Falls
Daisy Pearl's Cyntha of A. D. F. 80647—R. W. McCrea to H. S. Bradley, Pavilion
Della of Cold Spring 164810—John S. Pickup to C. G. Rutenbur & Frank M. Hemphill, Cherry Creek

*Dot of French Woods 140034—A. E. Swope to Leslie Milks, Long Eddy
Elizabeth of Munroholm 161985—John C. Head & Claud Westcott to Claud T. Westcott, Lebanon
*Esma of Maple Shade 172615—R. J. Weld to C. F. Fish & C. A. Boutelle, Jamestown
Eugelia of Seneca 157366—E. H. Whitney to Cyrus Garnsey, Jr., Seneca Falls
*Fair Weather Lens 122527—Delmar S. Peterson to H. S. Prince, Brooklyn
Fannie B. of Fox Hill 122941—Benjamin S. Strang to John Graham, Saratoga Springs
*Fannie Thistle of Fox Hill 82742—Benjamin S. Strang to Ezra Willard Munger, Stillwater
Fisherman's Bonnie of Rockstone 84973—Est. George Bateman to Fred Collins, Newfane
Flora B. of Hop City 62252—Benjamin Strang to George Acome, Wayville
*Francena of Bethel Grove 223685—V. B. Blatchley to B. M. Van Duser, Ithaca
Gertrude Ford of Maple Farm 128944—Nelson H. Howe to Charles F. Hale, Norwich
Golden Boy's Queen 156725—V. B. Blatchley to Abner C. Wright, Wellsburg
Golden Rule's Lilly of Onisquethaw 98822—Charles A. Ziehm to Andrew T. Fuchs, Albany
*Goldie Dimple Dot 203683—H. S. Cornell & Bert A. Grover to George A. Ross, Chautauqua
*Governor C.'s Lady May 138720—Herman G. Hetzler to Christian F. Delfs, Spencerport
Grace's Jewel of High Rocks 129750—Arthur H. Smith to Ray Osborn, Maplecrest
Hazel's Caesar's Fannie of Fox Hill 196529—Benjamin S. Strang to Edgar J. Sullivan, Stillwater
*Heweshurst Dimple Dot 119782—H. S. Cornell & Bert A. Grover to George A. Ross, Chautauqua
Heweshurst Zona 223323—E. B. Hewes to G. R., F. M., R. P. & G. H. Hewes, Mayville
*Highland Queen of Vlaumans Kill 176066—Edwin B. Mead to Lansing J. Vrooman, Selkirk
*Hope's Twila of Maple Shade 99391—R. J. Weld to C. F. Fish & C. A. Boutelle, Jamestown
*Io of Maple Shade 163613—R. J. Weld to C. F. Fish & C. A. Boutelle, Jamestown
Janita of Maple Shade 104601—R. J. Weld to C. F. Fish & C. A. Boutelle, Jamestown
Kezia of Trout Brook 136956—Everett & Thompson to George A. Hunt, Killawog
Lady's Royal Princess 166633—E. B. Cadwell to John Van Etten, Kingston
Larchmont Princess 2d 122558—V. B. Blatchley to Abner C. Wright, Wellsburg
*La Tosca's Pride 94925—John F. Levers to Frank Fardink, Ashville
*Lynphilla of Mountainside Farm 171218—Robert B. Phillips to Walter B. Wyman, Crown Point
Maple Lane Steadfast's Suzette 223023—A. H. Chambers to F. A. Gildersleeve, Kingston
*Maple Lane Ultra Kitty 151759—A. H. Chambers to William A. Woestendiek, Saugerties
Martha Sequel of Fairview 3d 210375—Whiting & Seaman to A. M. Seaman, Hornell
Masher Girl of Munroholm 108532—Thomas H. Munro to Claude Westcott, Lebanon
*Masterpiece's Millie of Broadview 131973—James R. Scanlon to Vincent Krake, Hammond
*Matella of Maple Shade 134083—R. J. Weld to C. F. Fish & C. A. Boutelle, Jamestown
*May Bell's Molly 192337—Jeanette H. Seelye to John A. Cox, Wolcott
*May Prissy of Le Ray 161819—M. B. Kiechle to D. W. Nichols, Watertown
*Mista of Maple Shade 49799—R. J. Weld to C. F. Fish & C. A. Boutelle, Jamestown
*Moonlight's Viola of Madrid 169924—James R. Scanlon to Elon Young, Pope Mills
Neilie's Egeria 222832—E. H. Whitney to Cyrus Garnsey, Jr., Seneca Falls
Nina's Alice of Maple Grove 169978—H. E. Babcock to H. W. Babcock, Ithaca
Noble's Doris 158489—V. B. Blatchley to Abner C. Wright, Wellsburg
*Noma of Maple Shade 49593—R. J. Weld to C. F. Fish & C. A. Boutelle, Jamestown
*Oressa of Maple Shade 104600—R. J. Weld to C. F. Fish & C. A. Boutelle, Jamestown
Owasco Tulip 159982—W. C. Cook to E. B. Wells, Norwich
Pauline Princess Reed 212044—W. C. Cook to E. B. Wells, Norwich
*Peggy of Glandore 178409—Herman G. Hetzler to Christian F. Delfs, Spencerport
*Phoebe of Maple Shade 91912—R. J. Weld to C. F. Fish & C. A. Boutelle, Jamestown
*Primrose's Maggie 91241—J. N. McKean to Miss Adilaide Taylor, Moravia
Prince's Jewell of Grandview 223234—W. C. Cook to E. B. Wells, Norwich
*Raycliff's Golden Lassie 223055—Ed. G. Harris to Mabelle Thurber, Middleport
Roberta of Mountainside Farm 172065—Robert B. Phillips to John Nels, Crown Point Center
*Rose Beat of Devendorf Homestead 222923—Perl W. Devendorf to Howard S. Andrus, Watertown
Sam's Cherry of Munroholm 162714—John C. Head & Claud Westcott to Claud T. Westcott, Lebanon
Springbrook Betty 223024—Benjamin R. Harrison to Max Woeller, South Byron
Springbrook Judy 223025—Benjamin R. Harrison to Max Woeller, South Byron
*Stella of Maple Shade 212651—R. J. Weld to C. F. Fish & C. A. Boutelle, Jamestown
Sunbeam of Sunkist Acres 187219—George A. Hunt to Everett & Thompson, Binghamton
Tioughnioga Bell 203225—G. A. Hunt to Everett & Thompson, Binghamton
Twin Brook Farms Beauty 214306—Joseph Kissley to Winfield C. Terry, Catskill
Twin Brook Farms Hope 150725—Joseph Kissley to Winfield C. Terry, Catskill
Twin Brook Farms Rose 214307—Joseph Kissley to Winfield C. Terry, Catskill
Ultra's Helen of Wildcrest 147273—Thomas H. Munro to R. A. Wagner & Son, Baldwinsville
Waldorf King of the May's Rose 125704—Joseph Kissley to Winfield C. Terry, Catskill
*Yolanda of Maple Shade 142666—R. J. Weld to C. F. Fish & C. A. Boutelle, Jamestown

North Carolina

*Annie May of Oak Grove 149368—E. L. Hill to R. V. Andrew, Greensboro
Boss's May Rose 127400—R. L. Williamson to N. L. Cranford, Winston-Salem
*Easter of Garden Creek 171152—M. Louisa Osborne to Eliada Orphanage, Asheville
Foremost's Bessie M. 221418—Thomas D. Hardin to J. E. Kirkman, Liberty

North Dakota

*Minot Dorothy's Bluebell 206642—R. W. Kann to P. J. Johnson, Stanley

Ohio

Anna's Bell of Oak Lawn 166257—E. L. & C. A. Cope to E. L. Cope, Columbiana
Apple Blossom's Bloom 131016—Pestel Bros. to Karl Brenning, Blacklick
Aristocrat's Blanchette 204072—Gordon Hall to Frank S. Harmon, Burton
Beauty of Shady Lawn Guernsey Farm 2d 161301—Elmer Jacobs to Mrs. Lena M. Jacobs, Painesville
*Beauty of Van Meter 92343—L. L. Hoffert to B. A. Kelley, Tiffin
*Beauty of Van Meter 2d 155235—L. L. Hoffert to B. A. Kelley, Tiffin
*Beauty's Pearl of Brookside 119609—L. W. McKitrick & Son to J. L. Warren, Steubenville
*Belle's Bonita of City View Farm 90505—William A. Nance & Son to Arner B. Clark, Warren
Bessie Mack's Buttercup 128199—L. W. McKitrick & Son to W. T. White, Chagrin Falls
*Betsy of Melilotus Farm 222525—Chase Thompson & Son to Walter Rosebloom, Bloomdale
*Brookside's Martha 99090—L. W. McKitrick & Son to Day & Hogue, Columbus
*Buttercup of Willowayne 180153—William Little to D. E. Wrentmore, Novelty
Chenwold's Cowslip 200281—Charles G. Wiechel to H. S. Firestone, Akron
Chenwold's Ultra Joan 200280—Charles G. Wiechel to R. M. Martin & J. A. McCarty, Delaware
Cherub's Buttercup of Wiechelland 215889—Charles G. Wiechel to H. S. Firestone, Akron
Cherub's Golden of Wiechelland 212968—Charles G. Wiechel to Chester C. Bolton, South Euclid
Cherub's Olive Rose 115402—Bertle Wind to Joel Gray, Norwood
Cherub's Pearl Bates 223193—M. L. Reed to E. C. Peck, Macedonia
Cherub's Pride of Wiechelland 199308—Charles G. Wiechell to Chester C. Bolton, South Euclid
Cherub's Royal Pearl of Walnut View 207754—Charles G. Wiechel to R. M. Martin & J. A. McCarty, Delaware
*Chestnut Ridge Alma's Golden Glow 198789—William Erf to George W. Bower, Fremont
*Chestnut Ridge Kate Pie 168672—William Erf to George W. Bower, Fremont
Chestnut Ridge Princess Goldenrod 198790—. William Erf to Charles J. Buhmann, Attica
Chestnut Ridge Princess Lucy 206199—William Erf to Charles J. Buhmann, Attica
*Creamcup's Betsy 151997—L. W. McKitrick & Son to C. B. Bell, Millersburg
*De Ette of Wonderland 112246—Chase Thompson & Son to Earl Ohl, Findlay
Dimple's Topsy of Delphos 223421—John P. Gengler to Oscar B. Waltz, Venedocia
*Dolly's Favorite of Hickory Grove 165280—Urban L. Koehler to J. A. Starr, Blanchester
*Dolly's Royal Diadem 152678—Charles G. Wiechel to Day & Hogue, Columbus
*Dot of Herman Farm 223195—Emery Herman to C. A. Anstead, Elmore
*Fawn's Cricket of Chenwold 200279—Charles G. Wiechel to W. Paul Wagner, Hartville
Florence Glenwood Peerless 93119—F. L. McCollister to Maynard Freshley, Mentor
Gentleman's Deanie of Wiechelland 221353—Charles G. Wiechel to H. S. Firestone, Akron
*Gold Bloom's Bessie of Mara Alva 90175—Est. E. L. Hatch to Steve Galayd, Warren
Golden Anna of O'Klare 85315—Charles G. Wiechel to Alma Kirby Holdridge, Marion
Grenadier's Cheminante of Wiechelland 220804—Charles G. Wiechel to H. S. Firestone, Akron
Helen of Hillrose 96901—Bertle Wind to Joel Gray, Norwood
*Hiawatha Beauty 117882—Martin T. Allwardt to John Leroy Havens, Burgoon
Itchen Rose of Soja-Land Acres 154481—A. E. Wisler to Charles Ellyson, Salem
*Kaloolah's Beauty 134097—L. W. McKitrick & Son to C. B. Bell, Millersburg
King Galaxy's Lady May 53019—W. L. Feller to D. M. Purdy, Glenmont
*Lady Cheminante of the Marais 93725 (Imp.)—Charles G. Wiechel to H. S. Black, Mansfield
Lady of Shady Lawn Guernsey Farm 139860—Elmer Jacobs to Stryffeler & Wehr, Rosemont
Lady of the Plains Farm 223340—E. R. Yutzy to Levi I. Miller, Plain City
Lady Olivette Trevose of Beechwood Farm 91888—A. L. Atkinson to Milton Wallace, Salem
*Lassie of Shady Lawn Guernsey Farm 171486—Elmer Jacobs to David S. Ingalls, Chagrin Falls
Lassie's Rosebud 115234—L. W. McKitrick & Son to W. T. White, Chagrin Falls
*Laura of Herman Farm 223196—Emery Herman to C. A. Anstead, Elmore
Lura Robililliias 2d 65075—Chase Thompson & Son to Everett Shuck, Findlay
*Lura Robililliias 3d 105691—Chase Thompson & Son to Leon Robinson, Dunkirk
Martha's Memory 136814—L. W. McKitrick & Son to Mercer County Home, Celina
*Maud of Shady Lawn Guernsey Farm 148804—Elmer Jacobs to David S. Ingalls, Chagrin Falls
*Melilotus Ruby 175354—Chase Thompson & Son to H. R. Biehler, Findlay
*Min of Herman Farm 218929—Emery Herman to C. A. Anstead, Elmore
*Nora of Herman Farm 223194—Emory Herman to C. A. Anstead, Elmore
Okay's Rose's Buttercup 75798—Charles G. Wiechel to Alma Kirby Holdridge, Marion
*Pride of City View Farm 136222—Columbiana County Infirmary to William A. Smyth, Alliance
Pride of O'Klare 76909—Charles G. Wiechel to R. M. Martin & J. A. McCarty, Delaware
Pride's Fancy of Oak Lawn 158926—E. L. & C. A. Cope to E. L. Cope, Columbiana
*Princess Ruth of Chestnut Ridge 143774—William Erf to A. L. Munch, Fremont
Renown's Betty Jane 223771—C. R. Ringer to Cleophas Conkle, Layland
Renown's Galaxy Lady 223772—C. R. Ringer to Cleophas Conkle, Layland
*Rosalie's Pride of Spring Run Farm 178703—L. M. Alexander to G. C. Dome, Lucas
Rose Belle of Spring Farm 199793—Fred C. Meyers to Frecker Bros., Dixon
Rose of Belmont 117676—William W. Knight to William F. Schepflin, Fremont
*Ruth of Shady Lawn Guernsey Farm 134747—Elmer Jacobs to S. E. Raymond, Chardon
Snowdrop of Shady Lawn Guernsey Farm 161303—Elmer Jacobs to Mrs. M. J. Barker, Jr., Garrettsville
Snowflake of Shady Lawn Guernsey Farm 223658—Elmer Jacobs to Mrs. M. J. Barker, Jr., Garrettsville
Spotty Kathrine 104295—L. W. McKitrick & Son to Harry H. Johnson, Shreve
Spotty Kathrine 104295—Harry H. Johnson to H. F. Williams, Monroeville
Springdale May Beauty 125850—Charles G. Wiechel to R. M. Martin & J. A. McCarty, Delaware
*Springdale May Lyndora 126067—Charles G. Wiechel to W. Paul Wagner, Hartville
*Tiny's Spring Beauty 110008—Wilson Matthews to Walter J. Shively, Mineral Ridge
Violet's Fair Blossom 117944—L. W. McKitrick & Son to W. T. White, Chagrin Falls
Violet's Spotted Lily 170273—L. W. McKitrick & Son to W. T. White, Chagrin Falls
*Warrior's Cheminante of Wiechelland 207897—Charles G. Wiechel to W. Paul Wagner, Hartville

Oklahoma

*Elpmas Rose 222924—E. A. Sample to Irwin & Manford Hedges, Fairland
*Golden T ken of Sunny Slope 185001—E. G. L. Harbour to Charles Custer, Pawnee

Oregon

Calypso's Alma 167909—John T. Whalley to Octav Voget, Hubbard
Calypso's Della 143347—Octav Voget to J. R. Shackelford, Estacada
*Gavena of Bur-Pet 218334—Burchard & Peters to Mrs. Lillian B. Hanly, Brandon
Giant Oak Farm Pet 140974—Rieben Bros. to Sam Hulit, Hillsboro
*Guernseynook Adell 218746—H. M. Brown to Louis Ringel, Athena
Middledale Waukanee 81582—S. D. Crawford to J. W. Swope, Eugene

Pennsylvania

Allemallyn Hope 223281—William A. Frankenfield to Harold A. & William A. Frankenfield, Ottsville
Alma Dimple of Wellversville 69299—J. Frank Kline to Allen Savage, Benton
Alphea Glenwood 132407—Harrison W. Shuey to Ed. Bolton, Hummelstown
Bell A. of Spring Forest Farm 162796—Touhey Bros. to A. F. Huston, Downingtown
*Belva's Alice of Butler Valley 181403—H. J. Parker to L. P. Slaughenhoupt, Parkers Landing
Betsy Bella of Silver Spring Farm 172297—R. R. Lerch to William H. Anderson, Easton
*Bonnie's Golden Rose 98704—Harrison W. Shuey to William D. Boeshore, Lebanon
Bonnie's Ultra 217707—Harrison W. Shuey to Ed. Bolton, Hummelstown
Bonny of Spring Forest 153537—Touhey Bros. to A. F. Huston, Downingtown

Bradford Blythe's Beauty 223224—Est. Philip M. Wright to Marion V. Wright, Canton
Bubble's of Silver Spring Farm 180591—R. R. Lerch to William H. Anderson, Easton
*Calypso of Neshaming Farms 165648—S. Paul Woodman to Fred C. Gubler, Jamison
*Cecilia's Beauty A. 157846—S. Paul Woodman to Fred C. Gubler, Jamison
*Ceres of Neshaminy Farms 157336—S. Paul Woodman to Fred C. Gubler, Jamison
*Cherry Virginia 210761—F. M. Rea to Claire Kerr, Harrisville
*Clio of Neshaminy Farms 157337—S. Paul Woodman to Fred C. Gubler, Jamison
Daisy L. of Spring Forest Farm 162797—Touhey Bros. to A. F. Huston, Downingtowm
Daylo Lady Betty 151671—A. J. Fell to Wilbur Seipt, Lansdale
Daylo Rosetta 153696—A. J. Fell to Wilbur Seipt, Lansdale
Della P. of the Lone Pine 183772—H. C. Over to C. R. Stewart, Knox
Dotty of Spring Forest Farm 148349—Touhey Bros. to A. F. Huston, Downingtown
Edith C. McKinney 104354—M. T. Phillips to D. L. Gallagher, Peach Bottom
*Elkview Hetty 130989—H. H. Snavely to D. L. Gallagher, Peach Bottom
Elma May Butter Cup 91557—Touhey Bros. to A. F. Huston, Downingtown
Elsie of Spring Forest Farm 137948—Touhey Bros. to A. F. Huston, Downingtown
*Embla of Neshaminy Farms 192456—S. Paul Woodman to Fred C. Gubler, Jamison
*Esquire's Loleta 92637—Est. C. E. Mullin to Harvey C. Growden, Hunkers
Fairacres' Darling 223322—Harry Darlington, Jr. to B. F. Jones, Jr., Sewickley
*Fanny's Queen of Melrose 119647 (Imp.)—Amos Bryan to Moses L. Bryan, Quakertown
*Fitzie-Seneca-Loch 144907—Amos Bryan to Moses L. Bryan, Quakertown
Flora of Quietude 190592—James E. Hardman to Cox Bros., Warriors Mark
Florence of Weygandt Farm 144498—James E. Hindman to Cox Bros., Warriors Mark
*Ginger Snap's Buttercup 193098—Ira C. Myers to Roy H. Miller, Manheim
Ginger Snap's Rosebud of Rose Garden 198230—Ira C. Myers to Edward E. Koppenhaver, Elizabethville
Glenwood's Ada Bacon 192065—M. M. Hollingsworth to George L. Wilkinson & Son, Landenberg
Golden Boy's June of Hillside 217195—D. A. Morrow to Samuel D. Mingle, Williamsburg
*Golden Boy's Lilly of Hillside 221759—D. A. Morrow to Clarence Hoffner, Williamsburg
*Golden Boy's Pet of Hillside Farm 221758—D. A. Morrow to Thelma Hoffner, Williamsburg
Golden Secret's Gem 187825—M. M. Hollingsworth to George L. Wilkinson & Son, Landenberg
Greenwood Dot 169359—M. T. Phillips to D. L. Gallagher, Peach Bottom
Greenwood Sweetheart 169360—M. T. Phillips to D. L. Gallagher, Peach Bottom
*Gypsy Girl of Homestead 212047—George S. Holland to W. S. Campbell, Kimberton
Hillside Blossom 217191—William F. Gombert to Oscar Bolich, McKeansburg.
Itchen's Kindness of Butler Valley 181402—M. M. Hollingsworth to George L. Wilkinson & Son, Landenberg
King's Mable of Mapleview 164171—C. A. Hayden to H. S. Keeney, Finleyville
Kitty Neopit 163191—William W. Hayes to Lee R. Larimer, Jersey Shore
Laddie's Fleurie of Butler Valley 164359—M. T. Phillips to D. L. Gallagher, Peach Bottom
Lady Betty of Silver Spring Farm 219453—R. R. Lerch to William H. Anderson, Easton
*Laura Taylor 74457—Alfred P. Wieland to Freeman Hoffman, Pipersville
*Lilly's Spotted Daisy 165265—Franklin A. Altman to William J. Henry, Greensburg
Lina S. 223328—Est. D. M. Shontz to Burton Shontz, Conneaut Lake
*Loretta of Cold Spring Farm 139407—Amos Bryan to Moses L. Bryan, Quakertown
Lukey 223327—Est. D. M. Shontz to Burton Shontz, Conneaut Lake
Lula B. of Spring Forest Farm 131936—Touhey Bros. to A. F. Huston, Downingtown
Mable's Maud of Mapleview 101246—C. A. Hayden to H. S. Keeney, Finleyville
*Marchena's Mayetta 201383—Mrs. Richard Simmons & Jennie Scouten to Frank Chamberlain, Mainesburg
Masher King's Jolly of Crystal Springs 76612—L. A. Devine to F. D. & L. E. Wilmarth, Kingsley
*Maud Holland McCreary 91149—Allan Porter to Frank Catalino, Scottdale
*May Belle of Scenery View 122472—Ada B. Holloway to Charles L. Brenneman, Volant
*May Day of Honey Dew Farm 137739—Amos Bryan to Moses L. Bryan, Quakertown
May King's Gertie of Hedgelawn 84485—George Dickey to Raymond Stickle, Portersville
*Meadow Brook's Beauty 223474—C. M. Worley to H. C. Carless, Conneaut Lake
Meadow Brook's Yeksa Susan 200430—C. M. Worley to H. T. Carless, Conneaut Lake
Meadow Spring Alice 168949—Amos Bryan to Josiah Schuster, Perkasie
Meadow Spring Maud 2d 201145—Amos Bryan to Francis G. Myers, New Britain
Meadow View's Loretta 151165—J. J. Hamme to Curvin Diehl, York
Minona of Good View Farm 175767—M. M. Hollingsworth to Harry B. Shenk, Elverson
Molly of Spring Forest Farm 130438—Touhey Bros. to A. F. Huston, Downingtown
*Nattilla of Sherwood 105317—M. G. Dewey to Mike Petrovich, Saegerstown
Nero's Beauty of Hillside 217983—William F. Gombert to Oscar Bolich, McKeansburg
*Netruria Lass of Orchard Hill 86105—Ada B. Holloway to Charles L. Brenneman, Volant
*Nettie Bates of Duffey Farm 186746—H. J. Parker to L. P. Slaughenhoupt, Parkers Landing
Noble's Bonnie Jean of Crystal Springs 171647—Mrs. L. A. Devine to F. D. & L. E. Wilmarth, Kingsley
Noble's Jewel of Crystal Springs 123964—L. A. Devine to F. D. & L. E. Wilmarth, Kingsley
Noble's Ultra Dimple of Crystal Springs 171646—L. A. Devine to F. D. & L. E. Wilmarth, Kingsley
Noble's Ultra Lleda of Crystal Springs 171644—L. A. Devine to F. D. & L. E. Wilmarth, Kingsley
*Noel of Buttonwood 128605—J. J. Dougherty to George L. Farnum, Media
*Pansy of Pleasant Valley Stock Farm 212131—Albert Dively to Lester Bussard, Everett
Pearl's Dorothy of Spring Dale 202574—Ira C. Myers to Edward E. Koppenhaver, Elizabethville
*Pee Wee of Park View 196983—H. J. Parker to L. P. Slaughenhoupt, Parkers Landing
Peggy of Spring Forest Farm 137949—Touhey Bros. to A. F. Huston, Downingtown
Pet of Sherwood 109205—M. G. Dewey to W. F. Marshall, Cambridge Springs
Plummer Farm Glenwood Princess 46621—James E. Hindman to Cox Bros., Warriors Mark
Plummer Farm Princess Rose 221675—Charles B. Plummer to I. A. Boucher, Beaverdale
Pompie of the Lone Pine 183771—H. C. Over to C. R. Stewart, Knox
*Pride of Park View 144827—H. J. Parker to L. P. Slaughenhoupt, Parkers Landing
Princess Leona of Spring Forest Farm 170985—Touhey Bros. to A. F. Huston, Downingtown
Princess R. 222889—J. W. Roush to H. H. Snavely, Willow Street
Princess Royal of Mara Alva 77157 (Imp.)—J. J. Dougherty to J. L. Lawton, Cheyney
*Queen Mary of Pleasant Hill 223773—Albert Dively to Lester Bussard, Everett
*Red Belle Purism 205642—W. H. & R. G. Homan to M. A. Burkholder, Center Hall
Rosemary of Spring Forest Farm 133959—Touhey Bros. to A. F. Huston, Downingtown
Shirley Vernon of Good View Farm 194902—M. M. Hollingsworth to George L. Wilkinson & Son, Landenberg
Silva S. 223280—Est. D. M. Shontz to Burton Shontz, Conneaut Lake
Snowball of the Lone Pine 180586—H. C. Over to C. R. Stewart, Knox
Speck of Spring Forest 153538—Touhey Bros. to A. F. Huston, Downingtown
Sunflower Queen of Princess 184339—F. M. Mosher to Charles E. Dickinson, Troy
Sunflower's November Queen 106452—F. M. Mosher to Charles E. Dickinson, Troy
Sunnyside's Jewel 191876—Harry L. Mumma to D. L. Gallagher, Peach Bottom
Sunnyside's Paula 183456—Harry L. Mumma to D. L. Gallagher, Peach Bottom
Tabitha of Good View Farm 189197—M. M. Hollingsworth to George L. Wilkinson & Son, Landenberg
The Maid of Elmhurst 108909—F. M. Mosher to Charles E. Dickinson, Troy
Tillie of the Lone Pine 180585—H. C. Over to C. R. Stewart, Knox
Trixie's Cecil of Riverside 181726—William W. Hayes to Lee R. Larimer, Jersey Shore
Twin Spring Lassie 199167—W. H. & R. G. Homan to Charles T. Homan, State College
Ultra Rilma of Crystal Springs 153167—Mrs. L. A. Devine to F. D. & L. E. Wilmarth, Kingsley
Ultra Rose of Mt. Lebanon 201731—Harrison W. Shuey to Harry B. Shenk, Elverson
Ultra Rosette 217706—Harrison W. Shuey to Ed. Bolton, Hummelstown
Virginia of Valley Creek Farm 222792—Frank D. Nichol to Merrel W. Nichol, Hookstown
Woodlawn's Betty Ann 178072—S. B. Wasson to W. H. & R. G. Homan, Center Hall
*Woodside Cecilia 120447—S. Paul Woodman to Fred C. Gubler, Jamison

South Carolina

Betty of Culpen Herd 67319—G. A. McKinney to B. H. Goodson, Sumter
Betty's Sequel Dolly 222365—G. A. McKinney to B. H. Goodson, Sumter
Kenilworth Campfire 174642—G. A. McKinney to B. H. Goodson, Sumter

South Dakota

*Alvin's Topsy of Sunny Side 216132—F. E. Fox to Oscar Bratland, Willow Lake
*Bell Louise of Banner 208209—A. C. Kleinhans to to P. C. Underwood, Willow Lake
*King's Jenny of Banner 208205—A. C. Kleinhans to P. C. Underwood, Willow Lake
*Knight's Mischief of Arlymear 217373—F. E. Fox to Oscar Bratland, Willow Lake

Vermont

Evelyn of Kinzie 223552—F. W. Drown to Richard H. Rogers, West Glover
Gretchen of Wilcox Farm 135437—U. A. Woodbury II. to George H. Davis, Proctor
*Irene of Maple Hill 188712—M. L. Barrett to O. L. Dow, Cabot
*Irma of Maple Hill 187408—M. L. Barrett to O. L. Dow, Cabot
*Maple Hill's Delight 188713—M. L. Barrett to O. L. Dow, Cabot
*Miss Wheaton's Golden Glow 188711—M. L. Barrett to O. L. Dow, Cabot
Modesty of R. V. 115678—U. A. Woodbury II. to George H. Davis, Proctor
Raider's Royal Bienvenue of R. V. 181527—U. A. Woodbury II. to George H. Davis, Proctor

Virginia

*Beauty of Flint Hill 215487—J. V. Nichols & J. D. Seaton to J. N. De Shazo, Center Cross
Beauty's Buttercup of Flint Hill 215488—J. V. Nichols & J. S. Seaton to C. B. Newbill, Jr., Center Cross
Blossom's Delight 211120—H. C. Fawley to Alfred di Zerega, Leesburg
Elite Heroine 222775—J. J. Dougherty to Albert Jones, Catlett
Elite Princess 222774—J. J. Daugherty to Albert Jones, Catlett
Essex Queen 222777—Clavert Beach to J. L. Parker, Mount Landing
*Margaret of Flint Hill 201209—J. V. Nichols & J. D. Seaton to E. R. Bissex, Ozeana
*Marie of Flint Hill 201208—J. V. Nichols & J. D. Seaton to J. M. Gouldin, Tappahannock
*Roarer's Pride 215489—J. V. Nichols & J. D. Seaton to J. M. Gouldin, Tappahannock
*Sunshine of Flint Hill 215486—J. V. Nichols & J. D. Seaton to J. M. Gouldin, Tappahannock
*Topsy's Rocky Girl 218796—John L. Ratcliffe to T. L. Felts, Galax
*Unison's Beauty of Flint Hill 193590—J. V. Nichols & J. D. Seaton to J. N. De Shazo, Center Cross

Washington

*Blue Bell of Overdale 180830—C. J. Thrush to Yakima County, Yakima
*Clover's Sunflower 79034—H. F. Boeckman to M. J. Peterson, Camas
*Echo's Lady 100447—H. F. Boeckman to M. J. Peterson, Camas
Fairy Queen of Rainier View 148239—Nave & Shainwald to O. Bemis, Ralston
*Maple Brook's Echo 143554—Cora Boeckman to M. J. Peterson, Camas
*Polly III. of La Contree 105556 (Imp.)—H. F. Boeckman to M. J. Peterson, Camas
*Pride of Day of Overdale 167742—C. J. Thrush to Yakima County, Yakima
Princess Illena of Alfa Acres 223225—J. L. Yost to D. H. Allaway, Husum
*Sunflower's Blossom 100446—H. F. Boeckman to M. J. Peterson, Camas

West Virginia

Dimple's Twilight 221915—H. C. Fawley to R. T. Moler, Charles Town
Ruby's Gem Opaline 223036—H. C. Fawley to R. T. Moler, Charles Town

Wisconsin

Anita's Beauty 125483—Est. R. L. Kayhart to Lee Burlingham, Dousman
Arba's Blossom of Cleveland Home 188487—H. E. Kaetterhenry to Raymond Masanz, Edgar
*Azola Dexter's Bess 179016—Charles A. Pope to Clare A. Pope, Waupaca
*Badger Chene's Blossom 140744—Stacy Daines to Frank Shumate, Yuba
*Beauty of Three Points 222078—W. C. Taylor to Joseph D. Sobek, Muscoda
*Beauty's Irene 223321—George W. Markell to Orley B. Dotzenrod, Sharon
Belle Ultrie of City View 168538—O. R. Schwalen to Charles A. Birkholz, Roberts
*Blossom's Barabella 223424—George Schmit to Math A. Schmit, Greenville
Bonita Jewel 178986—Jason Eaton to Joe V. Sobek, Muscoda
*Bonnie Butterfly of Lindsey 222892—Earl Cattanach to Mrs. Dan Messing, Lindsey
Buster's September Morn's Beauty 223336—Nicholas Meier to H. C. Sutcliffe, Black Earth
Buttercup's Beauty of Prentice 104865—H. E. Kaetterhenry to Raymond Masanz, Edgar
Cherry of Chetek 178683—E. G. Robinson to F. Muermann, Chetek
Cornelia of Elk Mound 90744—L. P. Martiny to M. T. Jenson, Elk Mound
Dairy Girl's Flossie of City View 127156—O. R. Schwalen to Charles A. Birkholz, Roberts
Daisy of Cleveland Home 203702—H. E. Kaetterhenry to Paul Seeger, Edgar
Dolly's Bess 222891—Earl Cattanach to Einor Hanson, Marshfield
Duchess of City View 105184—O. R. Schwalen to Charles A. Birkholz, Roberts
Dungarvan Dewdrop 211458—Lawrence M. Finley to F. J. Rueping, Fond du Lac
Dungarvan Diamond 223222—Lawrence M. Finley to F. J. Rueping, Fond du Lac

Easter Morn's Selection 211931—Schwoch Bros. to Edward Mendel, Jr., Merrill
Genta of Cleveland Home 223150—H. E. Kaetterhenry to K. E. Umnus, Edgar
Glenora of Leinola 135765—Arthur Lein to Lars Olson, Iola
Godetta Jewel 206167—Jason Eaton to Joe V. Sobek, Muscoda
*Golden Dorothy of Du Pont 112331—H. E. Kaetterhenry to Joe Rovonet, Edgar
Heroine of Golden Valley 222880—G. W. Mumford to William Lewis, Plum City
*Idlewild's Rose 193656—Richard S. Rawson to Frank Adicks, Platteville
*Idlewild's Star 193653—Richard S. Rawson to Frank Adicks, Platteville
Iola of Kickapoo 198186—F. C. Brown to Hubert Slade, Barnum
Jewell's September Blanche 223337—Nichols Meier to H. C. Sutcliffe, Black Earth
Jule Jem 172410—Nich Pionkoski to George McKerrow & Sons Co., Pewaukee
*Lady Robin's Lily Ella 84833—C. G. Allen to Gust Tischendorf, Arpin
Maple Park's Buttercup 223277—Nordahl I. Anderson to Orin Anderson, Cambridge
Marry Jane of Rolling Hill 223601—L. F. Henschel to William Jarman, Sturgeon Bay
May Jem 155493—Nick Pionkoski to George McKerrow & Sons Co., Pewaukee
May's Lily of Lake View 223229—Selsing Bros. to Henry Johannes, Wautoma
*May's May of Lake View 223227—Selsing Bros. to Henry Johannes, Wautoma
Minnie of Elk Mound 93837—M. T. Jenson to L. P. Martiny, Chippewa Falls
Mornerdale Gaiety 223662—Arvid Morner to Oscar Falk, Prentice
Neva Jewel 157477—Jason Eaton to Joe V. Sobek, Muscoda
*Paddy's Fairy of Durham Hill 167884—John Marak to E. W. Becker, Milwaukee
Pan Deldridge of Esf 178449—Edgewater Stock Farm to Ralph Tratt, Whitewater
Pansy of Golden Valley 222881—G. W. Mumford to William Lewis, Plum City
Pershing's Blossom 220638—Stacy Daines to Grover Deets, Yuba
President's Dimple of Golden Valley 132257—G. W. Mumford to Hallie Herum, River Falls
*President's Fern of Cleveland Home 151693—H. E. Kaetterhenry to B. R. Curren, Hixton
Pride's Lorna 95309—H. E. Kaetterhenry to Louis Larson, Edgar
Rose of Nettle Hill 3d 99601—H. R. Lobdell to H. R. Volland & Son, Brookfield
Rutilita of Poskin 223481—D. F. Clark to G. E. Swanson, Barron
Sailor Lad's Bell of Elmwood 202365—Jacob W. Chalsma to Dawson Hauser, Bayfield
Selection's Mistake 211930—Schwoch Bros. to Edward Mendel, Jr., Merrill
The Model of Grimms 208109—William Watt to John F. Bloom, Oshkosh
Valentine's Violet of Golden Valley 222882—G. W. Mumford to Carl Lantz, Ellsworth
*Winsom of Cleveland Home 168451—H. E. Kaetterhenry to B. R. Curren, Hixton

BREEDERS' LIST

Your name may be listed here by states for one year by sending us $5.00. This also entitles you to a year's subscription to the GUERNSEY BREEDERS' JOURNAL. If you are already a subscriber to the JOURNAL an adjustment will be made.

Arkansas
Dvorachek, H. A., Claradee Guernseys, Fayetteville.

Colorado
Stonemoor Farm, W. L. Stone & Son, 207 W. Abriendo Ave., Pueblo

Connecticut
Clapboard Hill Farm, D. L. Thomsen, Mgr., New Canaan
Grassland Farms, Taconic

Delaware
Oakdale Farm, Joseph I. Philips, Delmar

Florida
Highland Farms, on Hickory Hammock, L. R. Caldwell, Mgr., Lake Wales

Georgia
Miley Bright Guernsey Farm, John S. Candler, owner; Merritt C. Tuttle, Mgr., Decatur

Indiana
Gorham Farm, Chas. E. Gorham, Goshen
Waterbabble Farm, James H. Black, Farmers' Bank Bldg., Lebanon

Iowa
Tipton Farm, Oliver S. Johnson, Auctioneer, Tipton

Kansas
Krueger, R. C., Manhattan
Ransom Farm, Homewood

Maine
Ledgewood Farm, T. D. Sally & Son, Madison
Sunbeam Stock Farm, G. F. Butman, Bangor

Michigan
Glendale Farm, C. D. Bridgman, Flint
Ridgeway Farm, D. H. Waggoner, Powers

Minnesota
Meeker County Guernsey Breeders' Association, L. L. Baumgartner, Sec'y, Dassel
Red River Valley Guernsey Breeders' Association, Leonard Houske, Secretary, Halstad

Missouri
Fern Hill Farm, L. E. Choate, Oronogo
Walker's Guernsey Farm, F. H. Hayton, Manager, Webb City

New Hampshire
Prosit Farm, Phil W. Pierce, Winchester
Wild Rose Farm, E. J. Badger, Mgr., R. F. D. No. 2, Pittsfield.

New Jersey
Gill, E. T., Haddon Farms, Haddonfield
Leeds, Henry W., Westville
Win-O-Dee Farm, Eugene H. Van Ronk, Somerville

Ohio
Maplecroft Farm, Mrs. L. J. Clemons, Youngstown

Oklahoma
Cooper's Farm, Tom, Ardmore
Larson & Sons, L., Guernsey Dairy, Chickasha
Primrose Farm, Mort Woods, Ardmore

Pennsylvania
Honey Brook Manor Farm, A. M. Kennel, Honey Brook, Chester Co.
Kelso Farm, Mrs. Charles P. Davis, Berwyn, Chester County

Rhode Island
Horse-Shoe Falls Farm, Alfred C. Browning, Mgr., Shannock

Texas
Mackensen, Louis, R 1, Box 1060, Houston

Vermont
Beaver Brook Inc., Greeley A. Brown, Mgr., Wilmington
Elmwood Farm, H. A. Armstrong, Prop., White River Junction
Stowe Farm, West Brattleboro

West Virginia
Lawrence Milliken, Auctioneer and Pedigree Reader, Pine Summit Guernsey Farm, R. D. No. 4, Wellsburg. Phone Warwood 182 F 5

Virginia
Fauquier County Guernsey Breeders' Association, Fred W. Sharp, Secretary, The Plains

Wisconsin
Nagow Wudjoo Farms, H. A. Kuhtz & Son, Waukesha

BREEDERS' EXCHANGE

The rates for advertising in this department—with no display—are 7 cents a word flat. Each word, number and initial counts a word. Terms cash with order. No advertisement of less than 10 words accepted.

FARMERS' PRICES for bull calves sired by sons of Langwater Holliston A. R. and Imp. Border Raider, A. R. Write for prices. Woodland Farms, Monroe, Mich.

BULL CALF EXTRAORDINARY. Six months weight 500 lbs. Splendid type. Light fawn, well marked, clear nose. Records: dam, 589 lbs. fat; dam's dam, 627; sire's dam, 593. Sire's full sister holds two world's records; 760 Fat GG; 900 Fat C. Price $300. Richard Klemm, Baraboo, Wis.

BULL, eighteen months old. Price reasonable. Herd Accredited. Carl Frankenbach, Hannibal, Mo.

H. A. STROHMEYER, JR.
Photographer of Animals
215 Fourth Ave. - NEW YORK, N. Y.

King Segis Patent Lock
Ear Tags
Bull Staffs
Bull Rings
Hercules
Bull Ties
Show Halters

Description and prices sent on application
Address
H. A. MOYER, Inc.
Syracuse, N. Y. Dept. B

E. A. BISHOP
Peterboro, N. H.
Special Representative for
Guernsey Cattle Insurance

OUR NEW CATALOG
Now ready for mailing
Illustrating the most complete line of Dairy Supplies for the milk producer.
Send for copy today
Moore Bros. Dept. G Albany, New York

JUNIOR GUERNSEY NEWS

VOLUME I] *Official Publication of* [NUMBER 3

THE AMERICAN JUNIOR GUERNSEY CLUB

By this time you have all received the April issue of the JUNIOR GUERNSEY NEWS and my April letter. If there are any boys or girls in Guernsey Calf Club work who have not received it, be sure to send your name to Jack Watkins, in care of The American Guernsey Cattle Club, Peterboro, New Hampshire, asking to have your name placed on our membership list. Do you know that we have over 2600 prospective members? I'd like to hear from a few more of you, and especially to have pictures of you and your calf club heifers, and stories of your work. Remember that pictures will not be returned unless you request it.

Speaking of pictures—it appears that the young ladies have the edge on the boys this time. We are showing pictures of South Dakota and Nebraska girls. Come on boys—we know you're modest, but let's get acquainted with each other.

Here's Wayne Nelson from Wisconsin. He is now keeping production records on his heifer, which freshened in March, and a little later on he will let us know how much she is making. He likes the idea of our new organization, and he thinks it will be an inspiration to all of us to do better work. Wayne writes:

I have been in the Calf Club two years. In 1925 I had a pure bred heifer, and took second prize. In 1926 I had a grade heifer and took first prize in Marinette County. I sure was proud of the ribbon The American Guernsey Cattle Club sent me in 1925. My 1925 calf will freshen in March, and I hope to be in the pure bred class next year.

In our county we have a Club Camp each summer, at which about fifty Club members, supervised by the County Club leaders, enjoy a five day outing. Our Camp is held in a Boy Scout Camp by a lake. Each person pays a small amount to cover cost of meals, and talk about your treats! The business men in the surrounding towns are sure "Johnny on the spot." Never an evening but what some of them brought us watermelons, ice cream, marshmallows, bonbons, fruit, etc.

In the morning besides our fun we had lessons on nature and Club work. Each afternoon we had some outside Club worker to give a talk. Each evening we had camp fire and some form of entertainment.

Each tent was graded on their neatness and doing of their share of the work. The last day was a picnic for all Club members and their parents.

We always have our exhibit of calves and other stock at our county picnic during August. Then in November comes the round-up. At this we have a banquet and exhibits of all other Club work. It is sure a great day, and we all have a fine time.

Yours for better club work,
WAYNE W. NELSON,
Amberg,
Wisconsin.

Irene Walter is one of our Nebraska girls who are reaping the rewards of faithful work. During the first week in June she will take a trip to Lincoln and Omaha as the guest of "The Nebraska Farmer" for her good work in the Kearney Chamber of Commerce Club. Irene writes:

I have enjoyed the Club work from the very first. We have a splendid Club leader, which makes the work most interesting. When I got my calf she was the smallest calf in the Club. I started her on ground grain—oats, corn and bran, with a little oil meal, and alfalfa hay. I got her in June, and at fair time in September she had gained over 200 pounds. I received the blue ribbon at the county fair.

A team-mate, John Loewenstein, and I were in a demonstration entitled "Fitting and Showing a Dairy Calf." We won first at the county fair and third at the Nebraska State Fair. And I feel sure we could have done much better had we known the rules from the first. We gave our demonstration at the U. P. Special, and won the medals of which we are very proud. I also won first place in showmanship at the U. P. Special.

This year my heifer hasn't required so much attention, as she made such splendid growth the first year. I fed her the same ground feed once a day and put her in sweet clover pasture. After I clipped her I kept her blanketed every day and used the brush freely. I showed her at the Nebraska State Fair, winning the blue ribbon. She won the blue at the Grand Island County Fair, and twenry dollars.

TWO "GLAD GIRLS"

She also won first at Buffalo County Fair and was paid first money over all the calves in the club.

I named my calf Polly Anna the Glad Heart, because she always seemed to say: "I'm so glad for all I did for her." And she well deserves the name I have chosen for her. She has a lovely little heifer calf born February 14, which I am to return to the Chamber of Commerce in June. I shall keep a milk record this summer.

I am very well paid for the efforts put forth and very proud of my cow and calf, and hope that this year will end as well for me as the past two.

IRENE WALTER, aged 15,
Gibbon,
Nebraska

It takes the prospect of something pretty important to make a boy lose interest in football practice, doesn't it? Everett Barlock, one of our Michigan boys, steps forward to say howdy to the rest of the crowd. A trip to the National Dairy Show in 1925, and a trip to the Boys' and Girls' Club Congress at Chicago in 1926, means a pretty good harvest from the 4-H field. Everett writes:

In the spring of 1925 I was asked to join a calf club, whereupon I did. Of course I had to have a calf. My mother asked the county agent what kind he would suggest. Of course he said a grade, but I wanted a pure bred, which I got. In June when I got my calf she seemed to be thin, and she did not eat nor drink for a week. I got busy and brushed and fed her until I got her nice and fat. It was coming close to fair time, so I put a blanket on her. In a short while it was time for the fair, so I brought her down.

She took two prizes, one first and one fifth. I thought the money was great because my calf won it. I was asked to turn in my report for my season's work. One night while out in football practice I got a message that I won a trip for writing the best record in the state of Michigan. I lost all my football spirit, and was thinking of my calf at home in the barn. When I got home my mother gave me all news on the trip. I left that night on the 5.45 train for Indianapolis to the National Dairy Show. I was alone so I had to make my friends all over. This was not hard to do because the rest were all strangers too. The week at Indianapolis went fast, because everything was new to me. When I came home I had a hard time to forget Indianapolis.

Winter came, and I fed my calf heavily with the best of hay and grain. In the spring, Mr. Hagen, our county club agent, said she came through the winter fine. I put my heifer in pasture for the summer, because I did not have much time to look after her, as I was only home on Sundays, then I worked almost all day on her. The fair time came gradually sneaking up on me. I quit work because I had to go to

school, so I had a little more time to put on her.

I clipped my heifer, too, to save time. because her hair was so long. I did not put a blanket on her until late. When the fair came I had to look after the Poultry Department, so there again I did not have much time to put on her. I would slip out from work so I could care for my calf. When it was time for the cows to be judged I got a half a day off. I spent most of this time brushing and working on her. I took her in the ring and copped first prize in the open class, grand champion in the open class, first in the club class, grand champion in the club class. After I got through putting all of the blue ribbons on her I could hardly talk from joy. At this fair I won second prize in judging cows. This gave two of us boys a trip to the International Boys' and Girls' Club Congress at Chicago. This was one of the best, because it was so educational and we had such a good time.

We have lost our county club agent, because he has found a better position. If we get a new club agent, I will always do my best in club work, and help to push it along. I must say that I was never sorry I joined the 4-H clubs, and I would also like to join your club.

EVERETT BARLOCK,
Iron River, R. 2,
Michigan

Here's one of our boys from New York State who won a trip to the National Dairy Show last year. Cecil Cairns just happened to choose the Guernsey for his Calf Club work, but I don't think he'd change now. Cecil says:

I think it is my duty as the owner of a pure bred Guernsey heifer to answer the letter which I received from you a short time ago. All Guernsey club workers should be interested in answering the letter.

A year ago when the other calf club boys in this town enrolled I became interested in it and consulted my father about it. He gave an affirmative reply. So as there were no other boys in our club who has Guernseys, I chose this breed. I am glad I did for I am well satisfied with my choice.

In securing my calf I first wrote to F. C. Miller, Athens, New York, a Green County breeder, who was advertising some Guernsey heifers for sale. On the death of F. T. Spencer, president of the Greene County Guernsey Breeders' Association, Mr. Miller was chosen president, and had charge of the sale of the Guernseys on the Spencer estate. I received a notice of the sale from him and on the day of the sale my father and a neighbor went to it. Here my father purchased a ten months' old Guernsey heifer, and a pair of Guernsey calves about two weeks old.

I enrolled and energetically started my first year's work. The ten months' old heifer, now nearly two years old, is a fine individual but small for her age. A calf as a rule developes into a larger cow if well cared for during the first six months of her life. The old saying that goes "lost time can never be regained," was my thought here, so I went to work and fed her well, kept her well bedded, and groomed her daily.

My work was well rewarded because in August when the county club agent and his associates were choosing the best calves in the county, they told me they were going to send her to New York State Fair. I quickly began to prepare her for the trip. With some help, I clipped her tail, neck, head, udder and belly. Then I washed and brushed her. With a piece of glass I scraped her horns and then polished them. We took her to Delhi and shipped her with the rest of the calves that were going to Syracuse. We went by way of auto the next day, and were there to unload the calves at the State Fair grounds Saturday morning.

I showed her Tuesday afternoon, August 31. She placed first in the yearling class for club calves, and was chosen as one of the group that would represent New York State at the National Dairy Show in Detroit.

She was shipped from Guilford on the night of September 29. We went by auto the following Tuesday, arriving at Detroit Thursday night. She was shown in the New York Guernsey group which placed third. At these two shows she won a total of forty dollars.

Among the places of interest that we visited was Niagara Falls. I had two fine trips during my first year of club work which were accomplished by success. I am enrolled again this year, and intend to be a club member until I am too old to be one.

CECIL R. CAIRNS,
South Kortright,
New York

And here's Ethel Johnson, one of our South Dakota Girls. Now you can see that South Dakota is stepping along, for Ethel was the state champion Boys' and Girls' Dairy Calf Club member last year. This picture was taken at the National Dairy Show at Detroit, where she was enjoying a trip as the guest of the Blue Valley Creamery Institute. She is thirteen years old, and is a member of the Marshall County Dairy Calf Club. Ethel writes:

Yes, I think it would be very nice to organize a Club of the Juniors. I would be glad to write of my Club work for our paper, as I am always interested in reading what other boys and girls are doing.

I am sure glad for the girl who won the trip to the Guernsey Islands, although I did not get to go. I am sure it will be a fine trip and would like to hear about it.

I belong to the Hoard's Dairyman Juniors, and there we write letters about what we are doing and about our Club work. Then they publish the best of them in their paper.

ETHEL JOHNSON,
Britton,
South Dakota

ETHEL JOHNSON

I haven't heard from Peter Van Hese since the fifth of March, so I don't know whether he got his third heifer. Some time ago, Peter wrote me as follows:

Sure I want to be a club member. And furthermore I will do anything to make it a success. I have two Guernsey heifers, and expect to get another about the fifth of March.

Next time I write, Jack, I will tell you how we organized our local calf club, and about our round-ups, and—you know, all the doings of the boys.

Well, now to go back to my calves. I have one by the name of Beauty, and she won first prize at the Dickinson County Fair. I keep track of all feed and milk and other monkey business I do for my calf. I will have to close now and next time, I'll "grab for your letter." So all right, Jack, now for our club, and I enclose my membership application to be sure I am one of that glad bunch.

PETER VAN HESE,
Waucedah, Box 13,
Michigan

Waterloo, Iowa, is where Ed Estel holds his Dairy Cattle Congress, and Floyd Johnston runs the Calf Club work. One of our Guernsey Juniors is a girl who lives near Waterloo. Regina Knipp writes:

Received your letter concerning the calf club work and am getting more interested in it every day. I have been discussing the case and think it fine to keep going with your idea, because I know all the club boys and girls would like to create a national club and get a paper especially for them.

We have a few very active members in our "Black Hawk County Calf Club," that would be interested in a national club and help get a real one started.

Here in Black Hawk we have quite a number of pure bred Guernsey breeders, and probably would get many more boys and girls started to get Guernsey calves after we have gone ahead with the proposition.

I have been in this club for over three years, have attended most of their meetings, worked with them, attended their banquets, had lots of fun out of it and still expecting to remain. The calf which I had is now a cow, but have had bad luck with her. Last year her calf died when it was six weeks old due to asceptisemia. I have a small calf of this year, which is now one month old that is coming along just fine.

A few years ago, father and we kids joined the cow testing association of the county and of course my heifer freshening, have a record of her milk and butter fat. The first year milking she produced 4762 pounds of milk and 253.7 pounds of butter fat with an average test of 5.33 per cent. This year we're sorry we didn't rejoin, but she is doing a bit better. Dam's record of last year was 7153 pounds of milk and 355.2 pounds of butter fat.

Concerning a larger, better club, I should consider that we organize a national club and affiliate with The American Guernsey Cattle Club.

I am glad to sign the coupon and mail. Hoping to form a club, I remain

REGINA KNIPP,
Waterloo, R. 6,
Iowa

AIYUKPA GUERNSEYS

Breeding Prepotency Type Production

Sire:
Langwater
Steadfast
31672, A. R.

Sold for $25,000

Sire of
18 A. R. Daughters

Dam:
Langwater Lily
26606, A. R.

Dam of
Langwater Levity
70293
662.15 B. F., Cl. EE
World Record when made
Sold for $15,000

Langwater Warrior
26509
Sold for $15,000

Langwater Amazon
74566, A. R.
631.99 B. F., Cl. G

LANGWATER MARMION 60160, A. R.
Three-fourths brother of Shuttlewick Levity 101850, A. R. 13362—Sold for $25,500; record price of the Breed

SHUTTLEWICK LEVITY 101850
16896.0 Milk, 804.4 Fat, Class G
Second in Class—World's Record when made

LANGWATER LAUGHTER 93086
11450.1 Milk, 665.24 Fat, Class F
Full Sister of Shuttlewick Levity 101850

SHUTTLEWICK MIRTH 129736
13633.6 Milk, 706.1 Fat, Class G
Daughter of Shuttlewick Levity

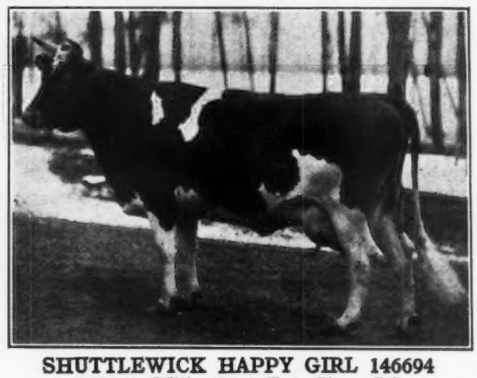

SHUTTLEWICK HAPPY GIRL 146694
10380.2 Milk, 506.7 Fat, Class GG
Half sister of Shuttlewick Levity

The Bull is "Half the Herd"---Aiyukpa has both Halves